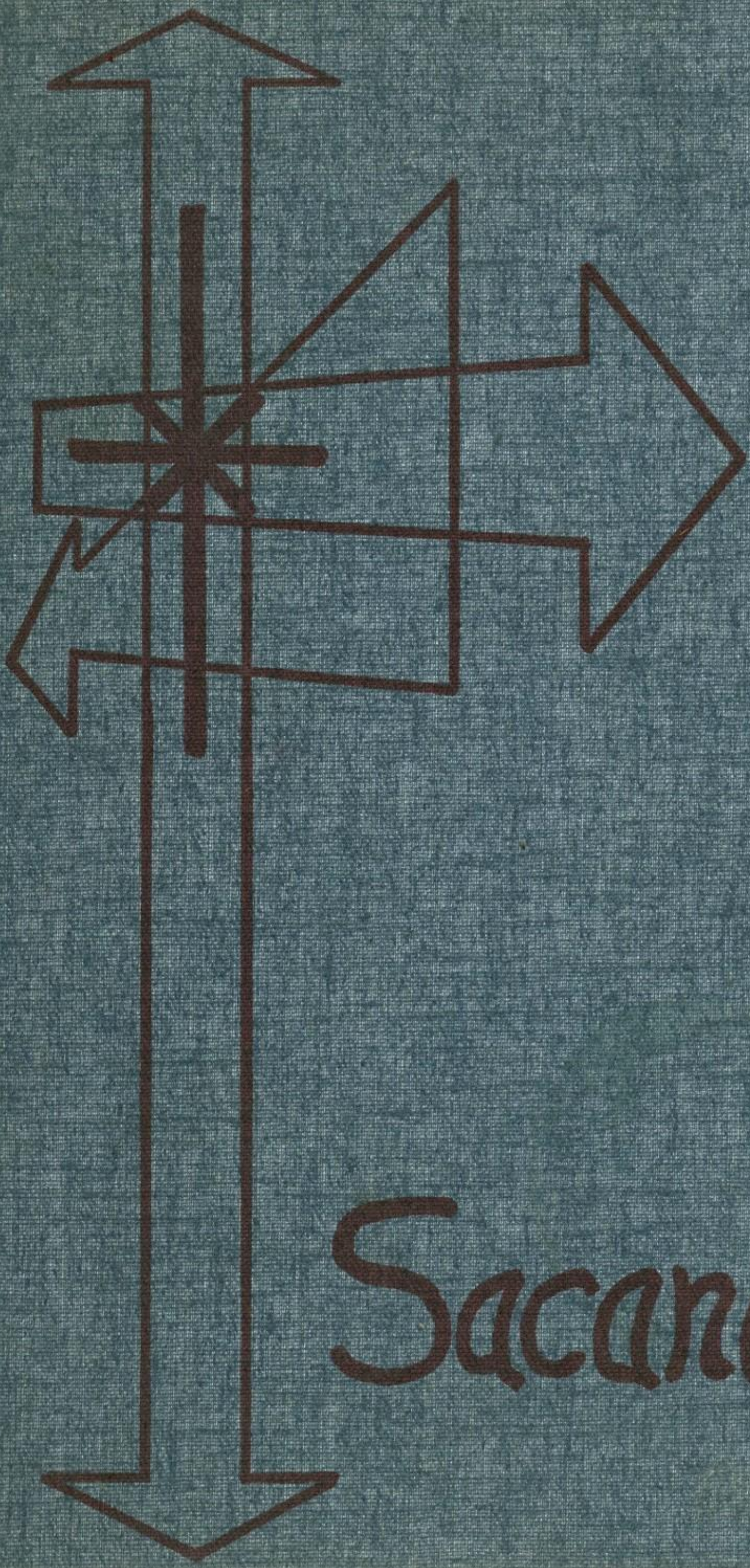

Sacandaga

To Colleen,
To a real cool
kid. Remember
all the good ol'days
and don't forget me
A.F.A. Mail
(Filly)

Colleen Yost

Colleen,
Hope you have fun
in all your remaining
years at M.C.S..
Good luck always.
A.F.A.
Deb

SACANDAGAN

Live in the Happiness of Today

TABLE OF CONTENTS

Page

Dedication - - - - - - - - - - - - - - - - - - - 4

Administration - - - - - - - - - - - - - - - - 6

Faculty -11

Seniors -18

Underclassmen - - - - - - - - - - - - - - - - 46

Activities - - - - - - - - - - - - - - - - - - - 69

Honors - 84

Sports - 93

Advertisements - - - - - - - - - - - - - - - 118

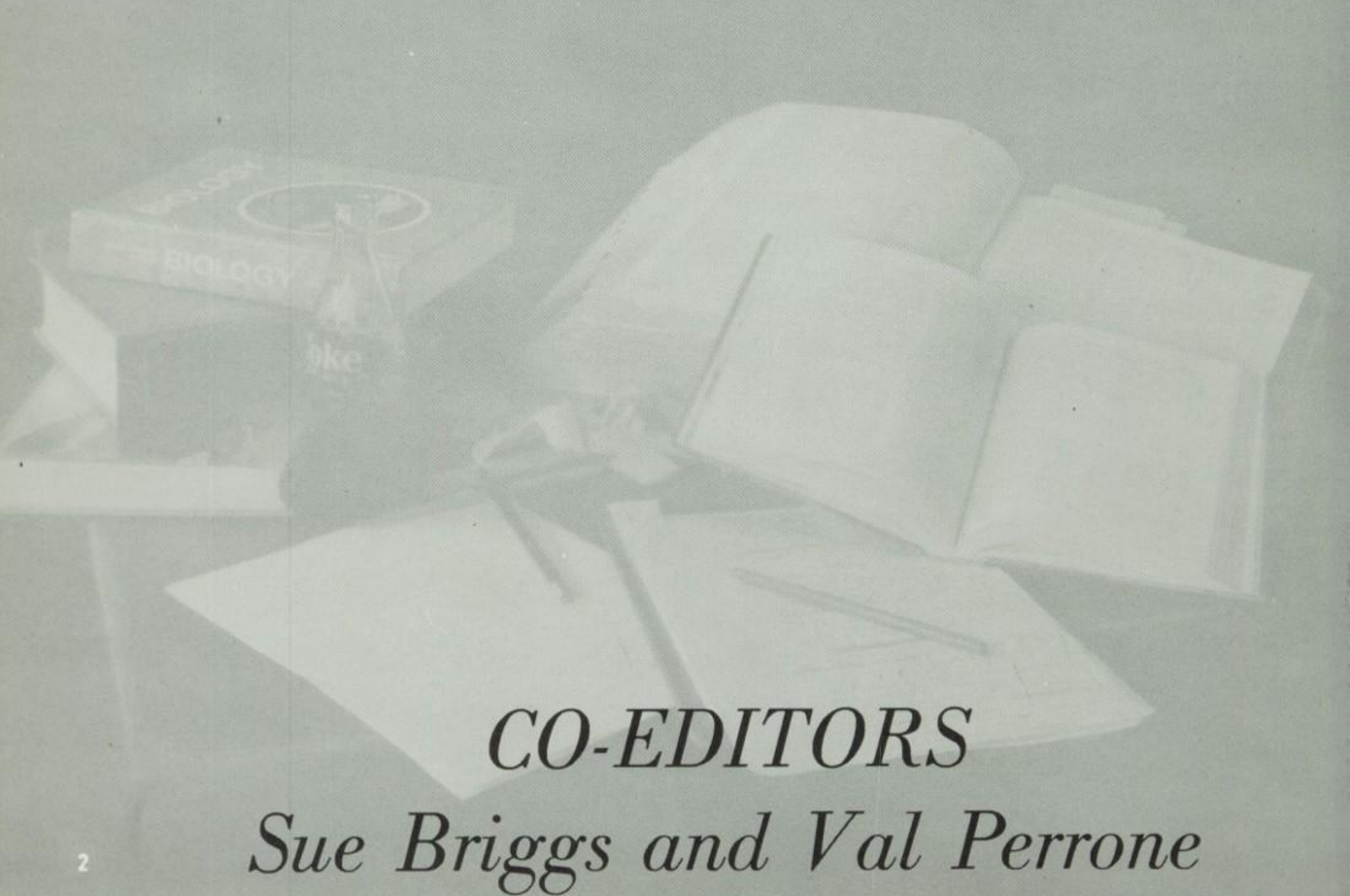

CO-EDITORS

Sue Briggs and Val Perrone

PARENT APPRECIATION

Often parents seem to be forgotten and feel they they are taken for granted. In retrospect now in our senior year we can see how their patience, guidance, and understanding have enabled us to live in true happiness today.

With our dedication of this page to you - our parents - we attempt to express our undying appreciation.

EDITORS' MESSAGE

As we pass through the halls of MCS for the last times, we begin to understand the things we have accomplished and realize how worthwhile the hours spent here have been. The mornings, the afternoons, the laughs, and even the tears are soon to be tucked away forever as memories.

As the year ends and friends part, we remember the excitement of our school days, the challenge of knowledge, and the warmth of a smile. Although we will be glad to be out on our own, we are saddened by the thought of leaving. But we have more years ahead of us than behind, so on that final day remember to keep the memories of yesterday, the dreams for tomorrow, and the happiness of today . . .

DEDICATION

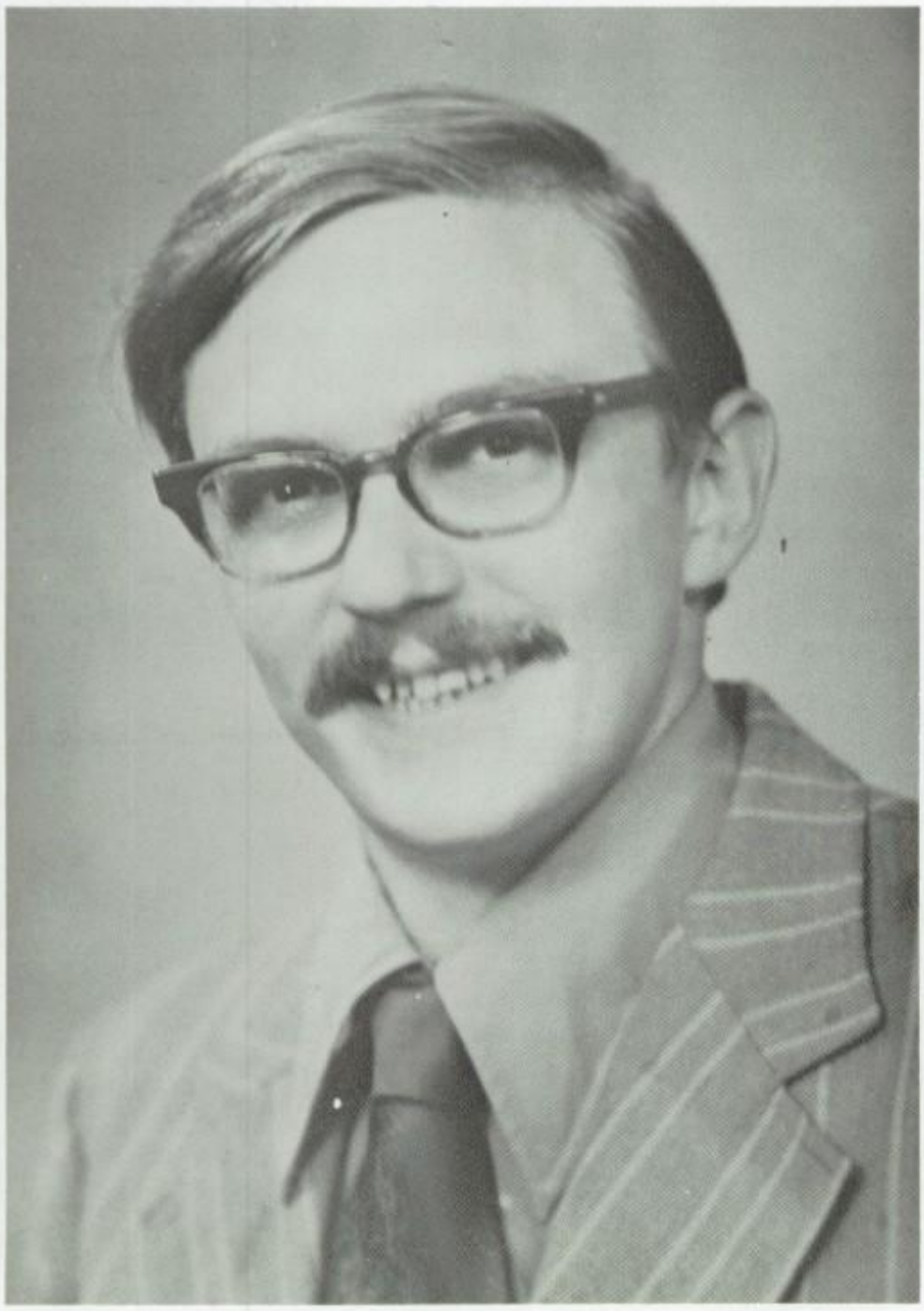

Throughout the years, there has been a man, an outstanding teacher, who has been ever present and aware of students' needs. We, the class of 1973, choose to dedicate our yearbook to the one who has given us the most time, guidance, joy, and even more important, a feeling of respect. We've grown to admire him not only as a teacher, but as a friend who has helped us through the difficult years of our lives.

Therefore, we dedicate this yearbook to you, Mr. Boynton.

Mr. Boynton

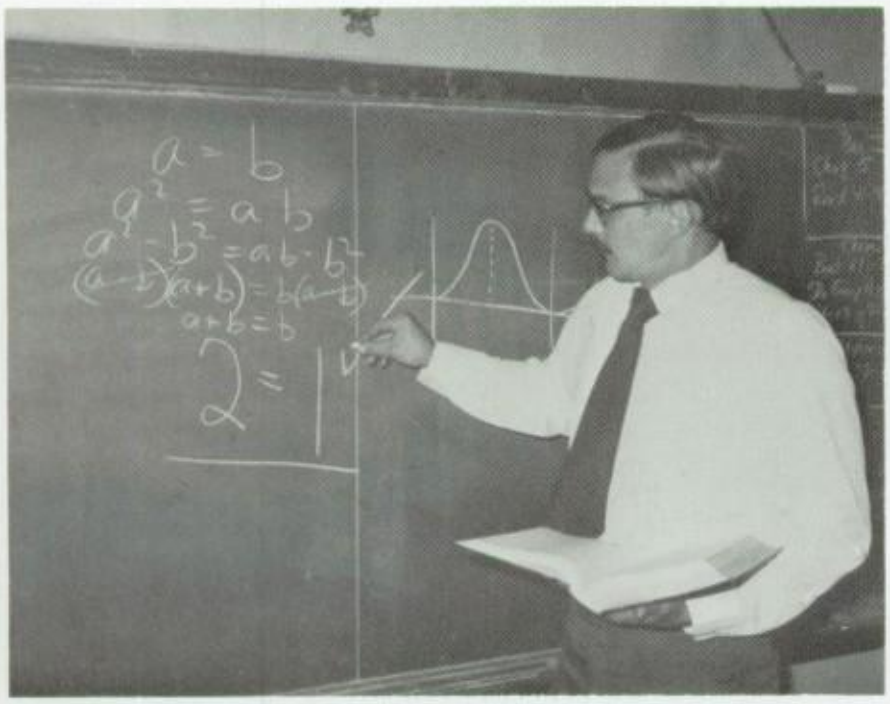

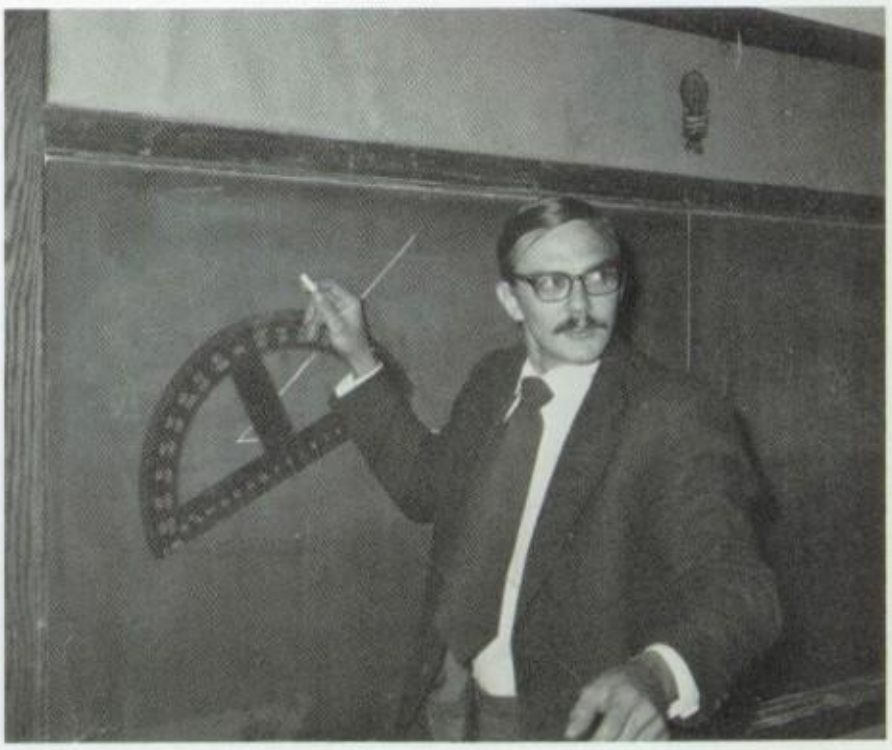

APPRECIATION

A teacher's interest in his students is an important factor in his ability to relate to them. This we feel, along with his easy going attitude and excellence in teaching, is the most prominent characteristic of the one whom we appreciate in this yearbook. His warm smile both in and out of classes made it easy to talk to him and to accept the responsibilities which he gave us. The excitement, laughter, and meaning he gave to his classes enlivened our years at MCS.

The class of 1973 wants to show its sincere thanks and appreciation for your never ending thoughtfulness, Mr. Clarke.

Best of luck
D Clarke

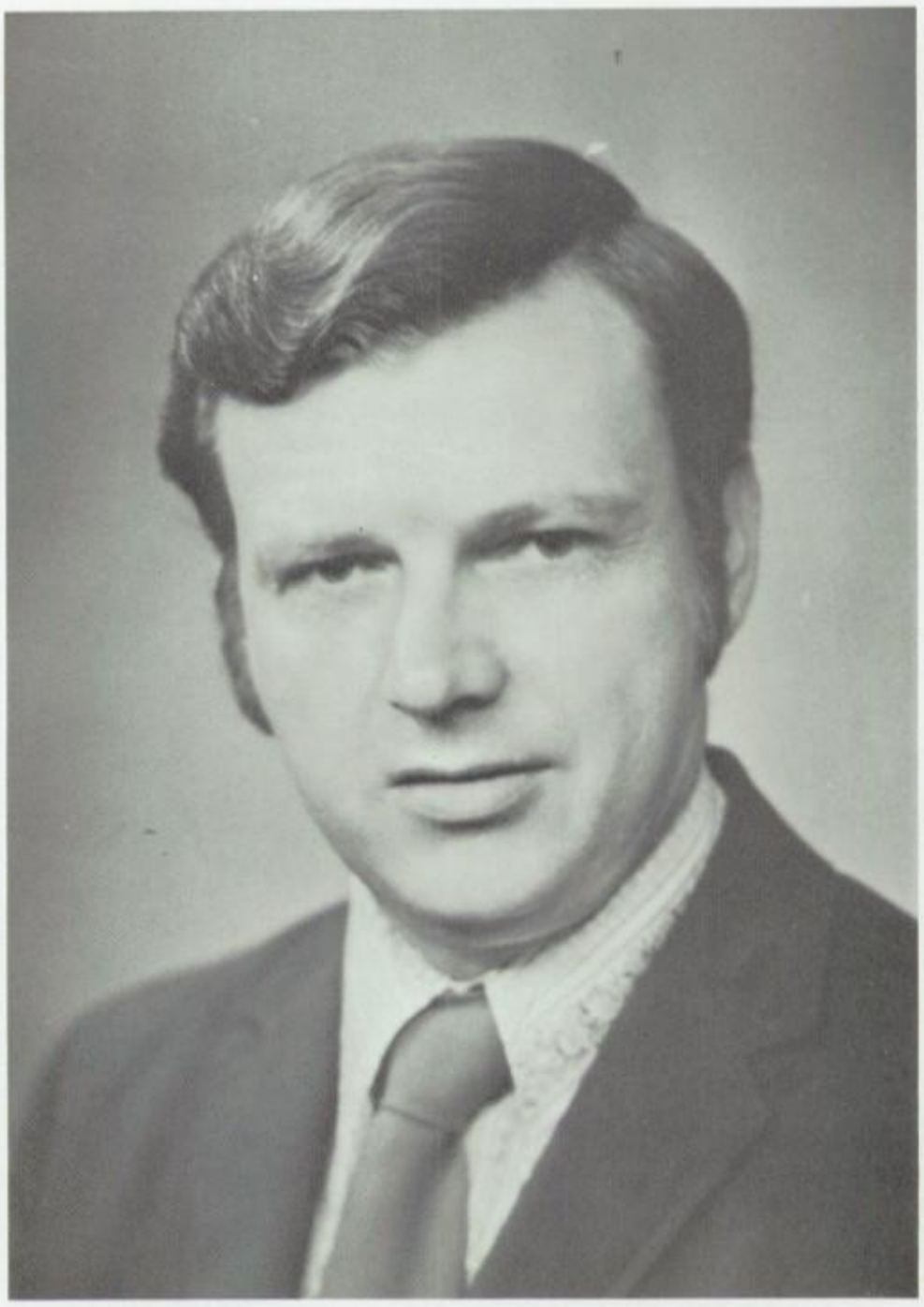

Mr. Clarke

BOARD OF EDUCATION

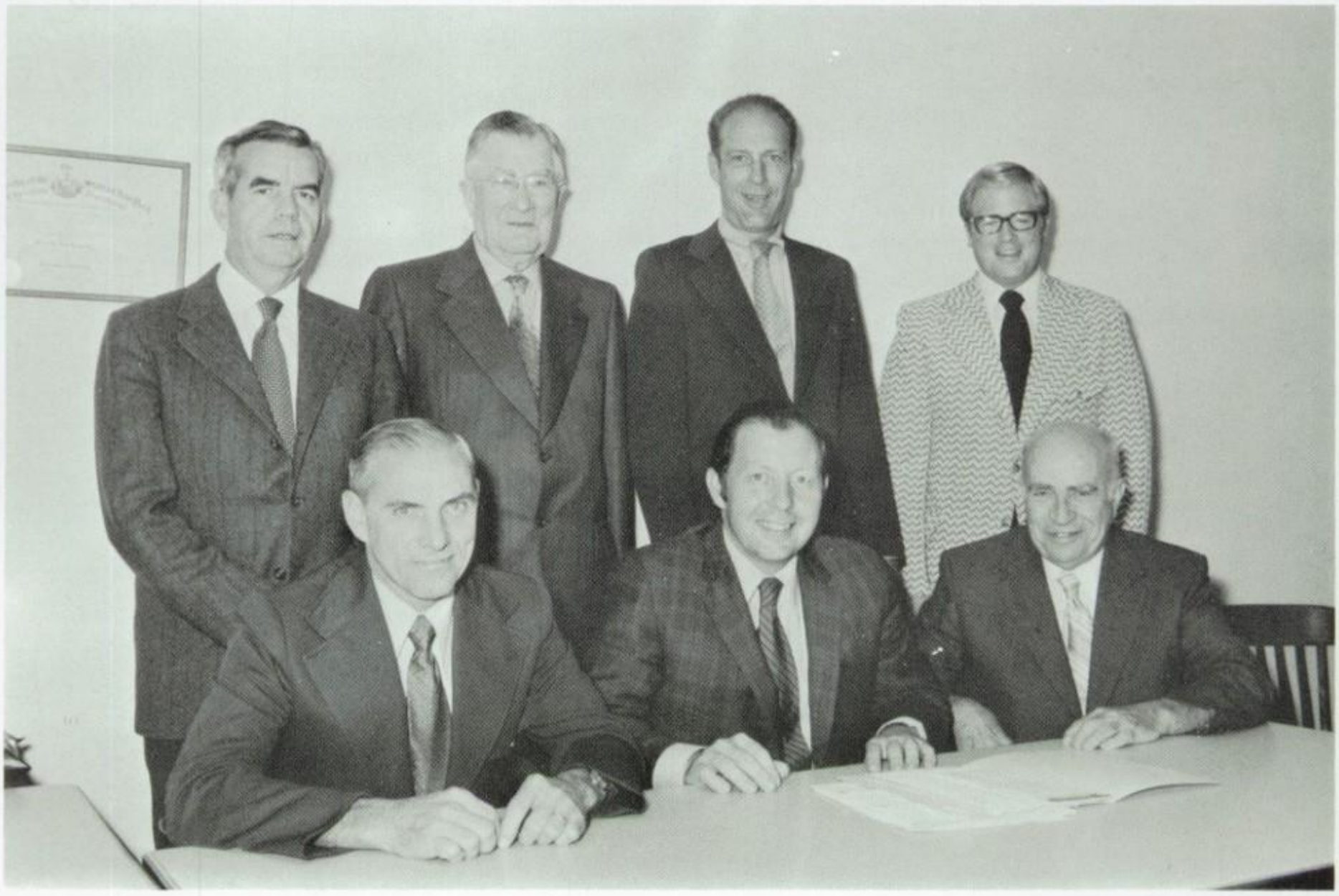

SEATED: Mr. Calvin Lofstrom; Mr. Cecil Van Nostrand, Pres.; Mr. Albert Niles. STANDING: Mr. Richard Olson, Clerk; Mr. Edmund Delaney, Treas.; Mr. Burton Delaney; Mr. Barrie Hampton, V. Pres.

TO THE SENIORS:

This year marks for many of you, the end of your "formal" education. For others who are going on to higher education, it is the beginning of a new educational experience.

For all of you, however, it represents a complete change in your way of life. The popular song of this year, "We've only just begun", might well represent a theme song for your class for this should mark the beginning of a life which we hope will prove to be fruitful and profitable for each of you.

On behalf of the Board of Education, staff and myself, we would like to wish you happiness and success in your future life. It seems to me each class seems to have some collective attribute which characterizes it. The class of 1973, I feel, can be said to be one of great potential. I sincerely hope you will do all in your power to realize this potential for the welfare of yourself and our democratic society.

Best of luck to you all.

Kenneth F. Wright,

Acting District Principal

ACTING DISTRICT PRINCIPAL

Colleen,
To a great
kid, best of luck
always, stay nice and
my friend.
Heidi

FOREWORD

Where does the time go? All too soon the joys of today will become memories of yesterday. Throughout this yearbook, our purpose is to retain these joys, these memories, for a lifetime. Therefore, we present this to you so that, in days to come, you may look back on the pages of this volume and recall just what it was to. . .

Live in the Happiness of Today.

Colleen
Best of luck in years
to come in M.C.S. Remember all the History
answers we shared
Jeff

Acting Building Principal

ROBERT C. EDWARDS

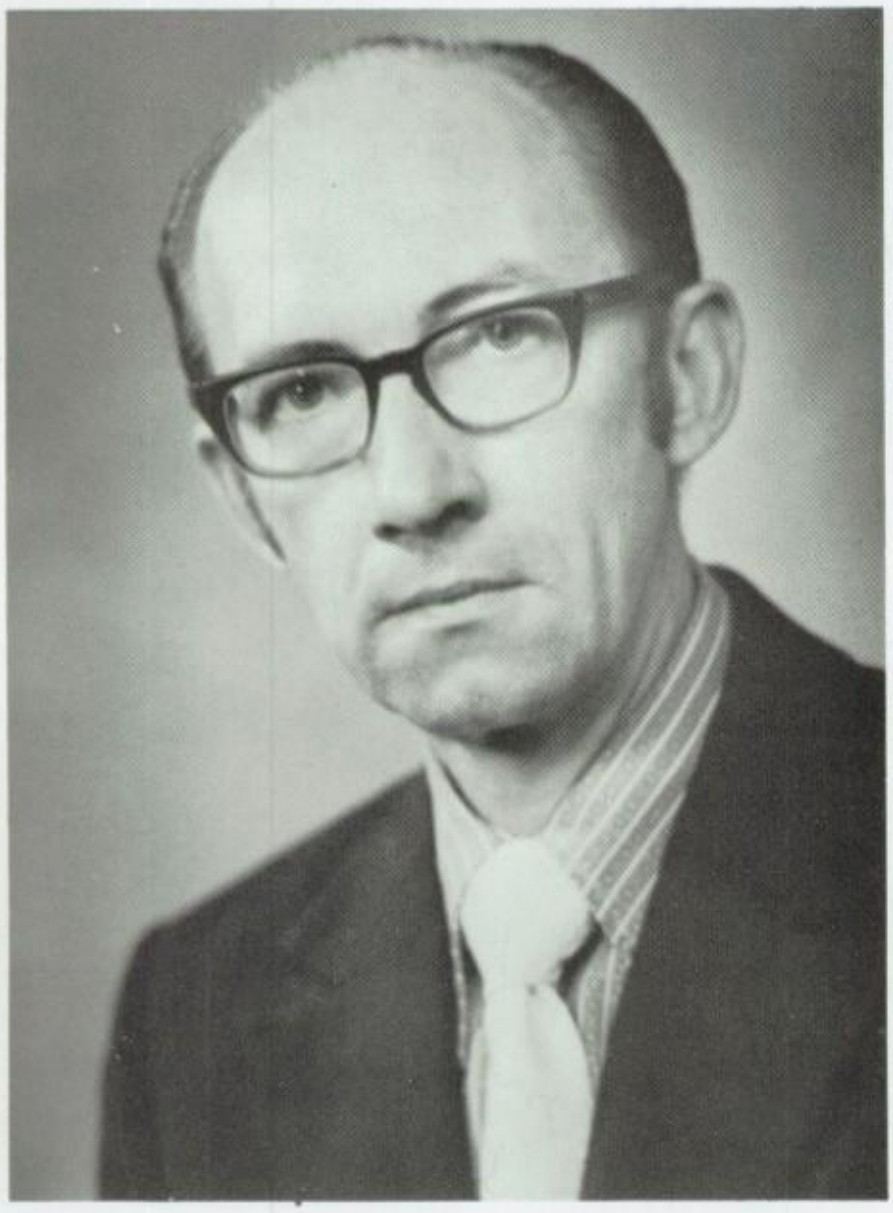

Guidance

JOHN B. SLACK

RAYMOND J. BAKER
Social Studies
B.A., Siena
M.A., SUNY Albany

PATRICIA E. BECKER
Music
B.M., SUNY
Potsdam

SALLY B. BOOTH
Business
B.S., M.S.,
SUNY Albany

EDALENIA J. BOYNTON
Home Economics
B.S., SUNY
Plattsburgh

WALTER J. BOYNTON
Mathematics
B.S., SUNY
Plattsburgh

DAVID A. CLARKE
Social Studies
B.S., SUNY Potsdam
M.A., SUNY Oneonta

JUNE M. DAVIN
English
M.A., SUNY
Albany

SHARON E. COSTELLO
Science
B.S., SUNY
Cortland

MARLENE ERNST
Speech
B.S., M.S.
SUNY
Buffalo

MARY G. FOLAND
Nathan Littauer
Hospital
Syracuse

C. JAMES FOX
Mathematics
B.S., M.S.,
SUNY Oneonta

EDWARD E. GOODEMOTE
Music
Adirondack Comm.
College B.S.,
Hartwick College

WALTER J. HERTIK
Driver Education
B.S., SUNY
Oswego

DONNA J. HORONICK
Physical Education
B.S., SUNY
Brockport

PHILLIP HORENSTEIN
School Physician
B.A., U. of Alabama
M.D., U. of Lausanne
Switzerland

ERWIN H. HULL
Art
B.S., SUNY
New Paltz

SONJA A. JAVARONE
Science
B.S., U. of Wisconsin
M.S., Albany

WALTER J. KAULFUSS
Science
B.S., Syracuse U.
M.S., Syracuse U.

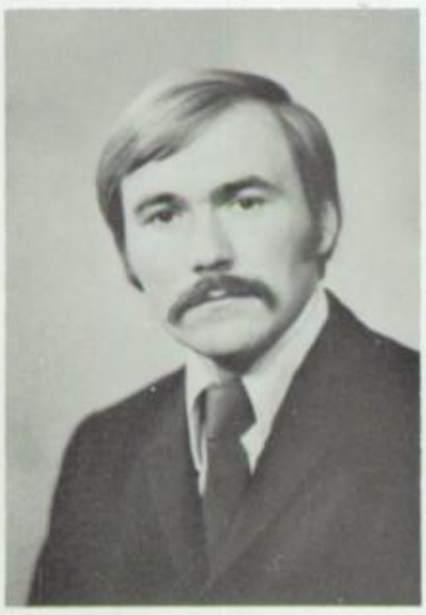

STUART R. LaDUE
Social Studies
B.S., SUNY
Oneonta

FRED I. MADERIC
English
B.F.A.,
Ithaca College

RICHARD M. MILAN
Science
B.S., U. of Mass.
M.S., Union
M.S., SUNY Plattsburg

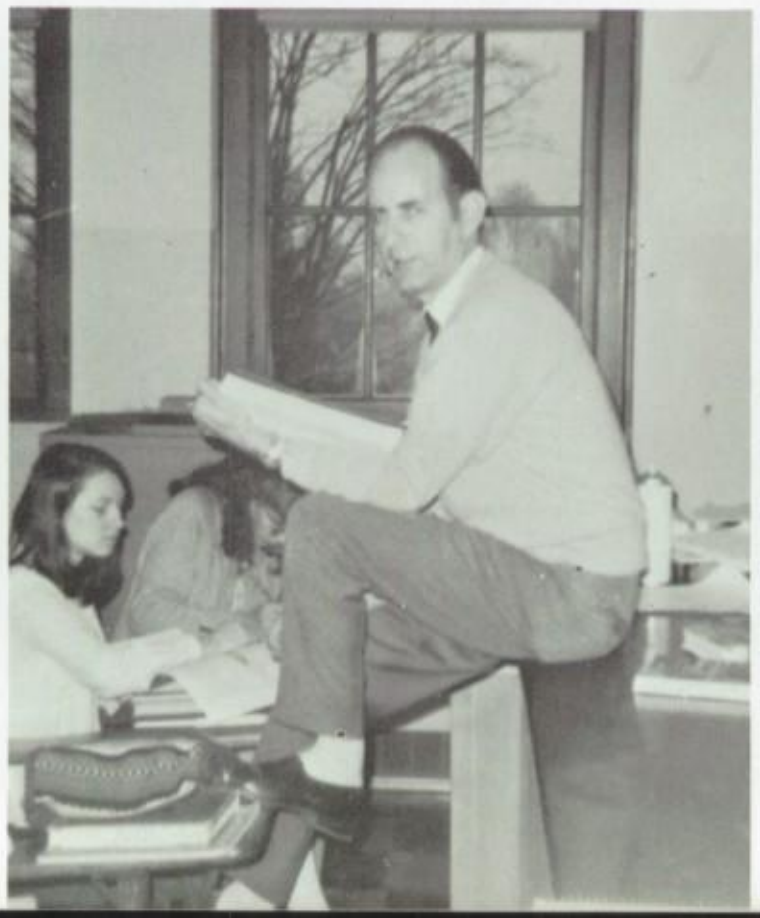

CANDACE D. MOSCONI
English
B.A., Siena

DOUGLAS P. PARKER
Physical Education
B.S., SUNY Cortland
M.S., Alfred

SYLVIA G. PARKER
Health
Plattsburgh
B.S., Cortland

KATHLEEN PAYNE
English
B.A., Hope College
M.A., SUNY Albany

MICHAELYN J. PEDRICK
French
B.A., Saint Rose
M.A., SUNY Albany

MILDRED E. POLLAK
Business
B.S., Syracuse U.

STANLEY PULVER
Mathematics
B.S., SUNY
Brockport

DAVID H. SAMMONS
Social Studies
B.A. Hartwick
College

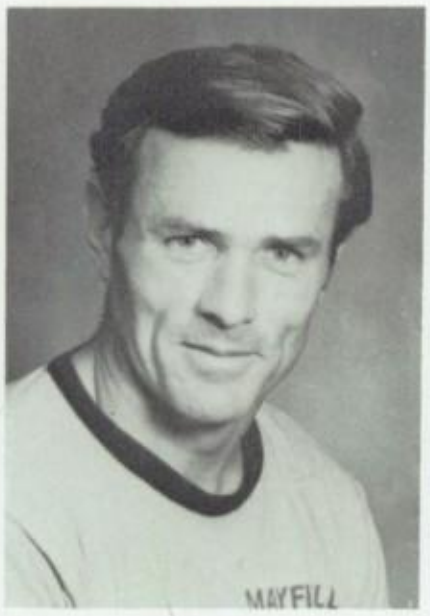

JACK C. SANFORD
Physical Education
B.S., Springfield

CALVIN F. SHAAD
Industrial Arts
B.S., SUNY Oswego
M.S., SUNY Albany

MARJORIE SHAAD
Librarian
B.S., SUNY
Cortland

PAUL G. SNYDER
Social Studies
B.A., SUNY
Cortland

JANE M. WASHBURN
English-Latin
A.B., Syracuse U.

TIMOTHY WELCH
English
B.A., St. Michael's
M. ED., St. Michael's

LORREN WORDEN
Business
A.A.S., Alfred
B.S., Albany

SECRETARIES

Elaine Olson, Aileen Hayes, Doris Venner, Janis Thorn

CULINARY STAFF

Jean Close, Mildred Schoolcraft, Dorothy Lent

CUSTODIANS:
Clarence "Bud" Van Allen
Fred Williams

BUS DRIVERS:
KNEELING: Fay Lock, Eugene Kellogg. STANDING: Donald Robinson, Fay Zimmerman, Betty Phillips, James Van Nostrand, Walter Hayes, Raymond York. INSIDE BUS: Guy Jennings, Donna Ellithorpe, Lee Goulet.

CLASS OF

1973

SENIORS

HAPPINESS IS . . . SENIOR PLAY . . .
HOMECOMES . . . CANDLE SALES . . .
SENIOR BALL . . . SNOW DAYS . . .
COLLEGE . . . WORK . . . RINGS . . .
GOOD GRADES . . . YEARBOOK . . .
SENIOR PICTURES . . . SELLING MAGAZINES . . .
BLUE JEANS . . . A VICTORY . . .
GUIDANCE OFFICE . . . VACATION . . .
SENIOR PARTIES . . . GRADUATION . . .

BEING A SENIOR

Kevin Wright

SENIOR CLASS OFFICERS

Tammy Bradt,
Vice Pres.

Paula Procita,
Treasurer

Vicki DeGroot,
Secretary

Sue Briggs,
President

FRANK M. ALLEN

Colleen,
The very best of luck in your remaining years at good old M.C.S.
We hope you have as much fun in your senior year as we did.
Always remember the great bike rides and of course don't forget the horse-back ride
You are a very nice and polite girl; Stay that way. Always remember me as your friend.
Q. F. A Jan

JANICE M. ARGOTSINGER

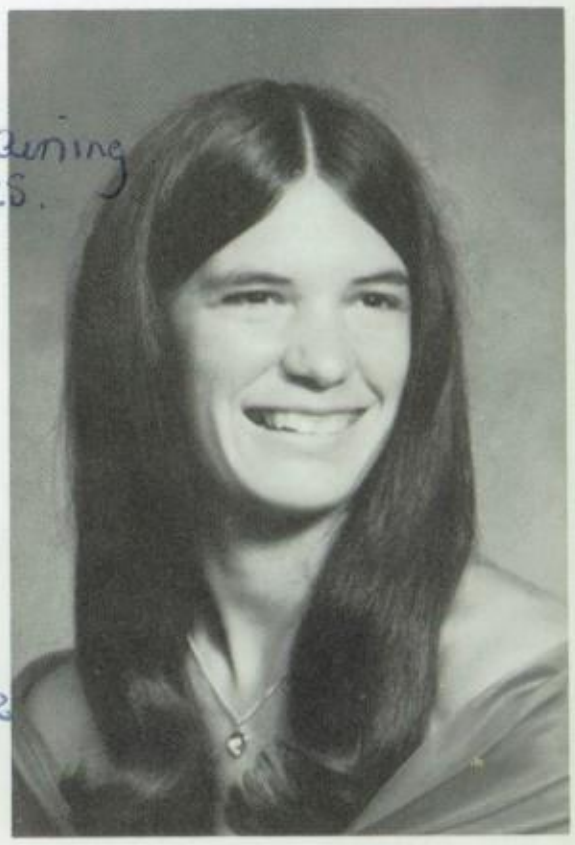

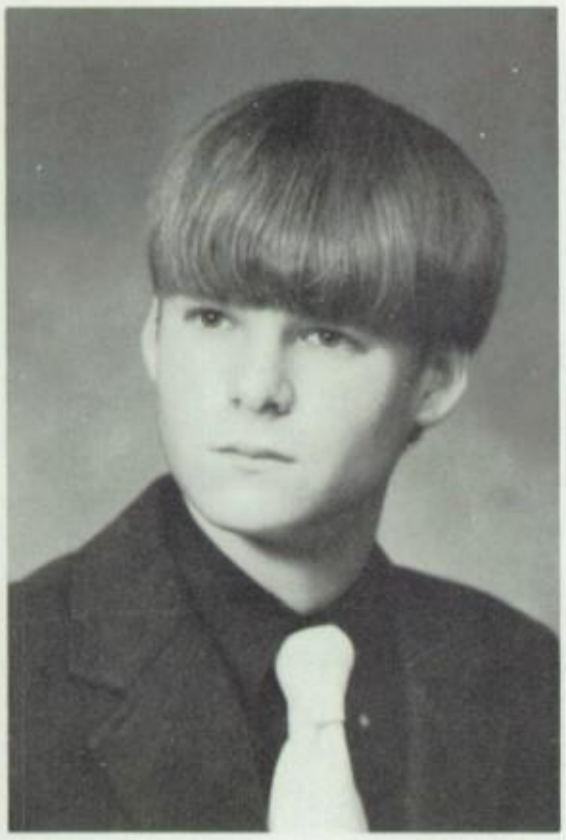

CLAUDE L. BENNETT

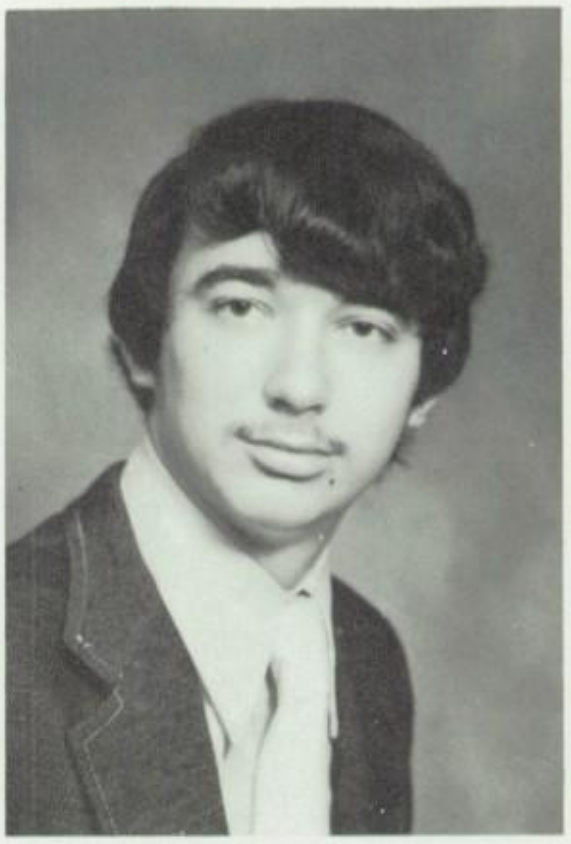

PAUL D. BLOWERS

TAMARA L. BRADT

SUSAN L. BRIGGS

CORAL L. BROWER

LUANN A. CAPANO

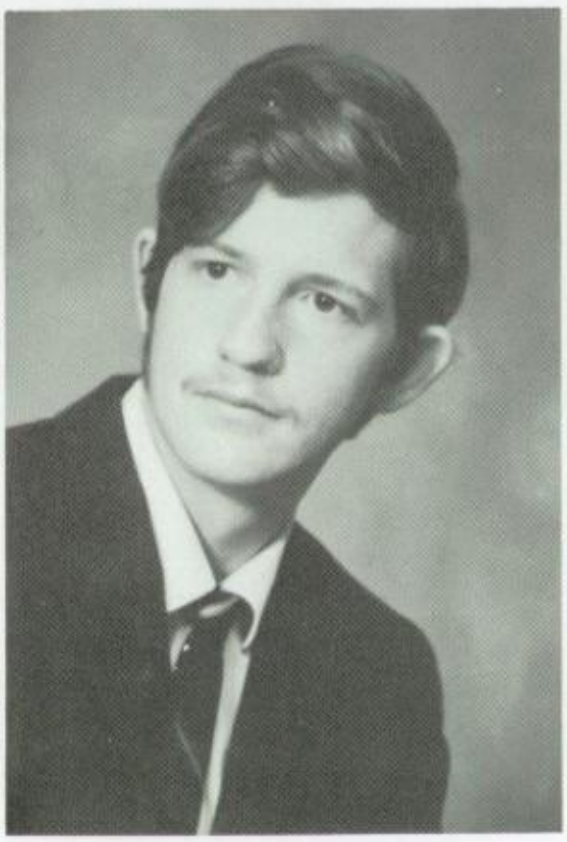

RONALD T. CARTER

VICKI L. CLAUS

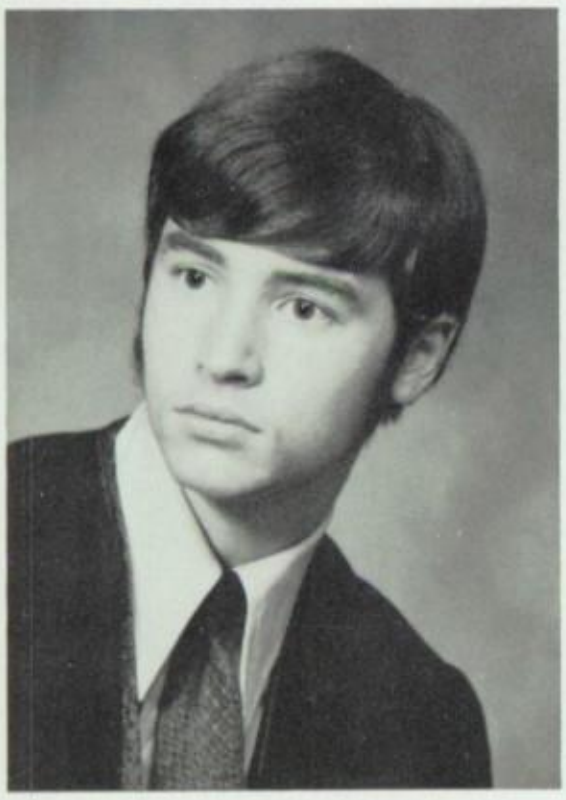

STEPHEN M. COWLES

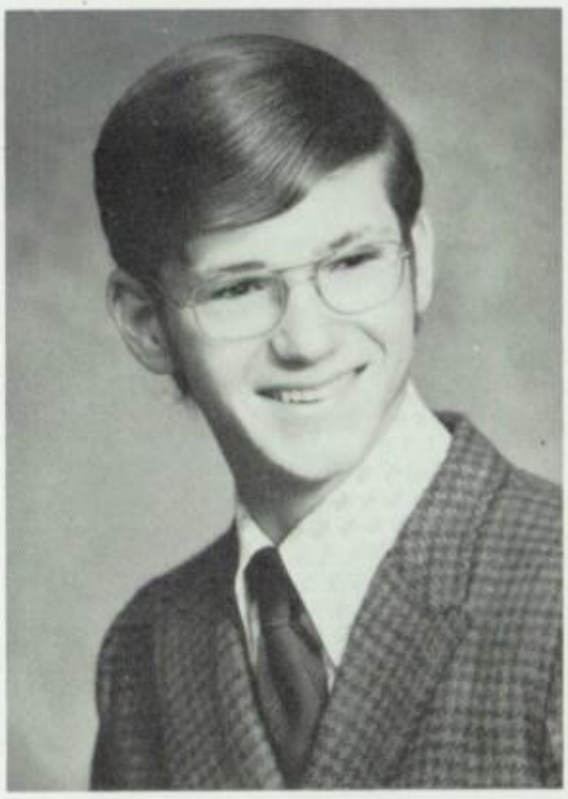

FREDERICK J. COX

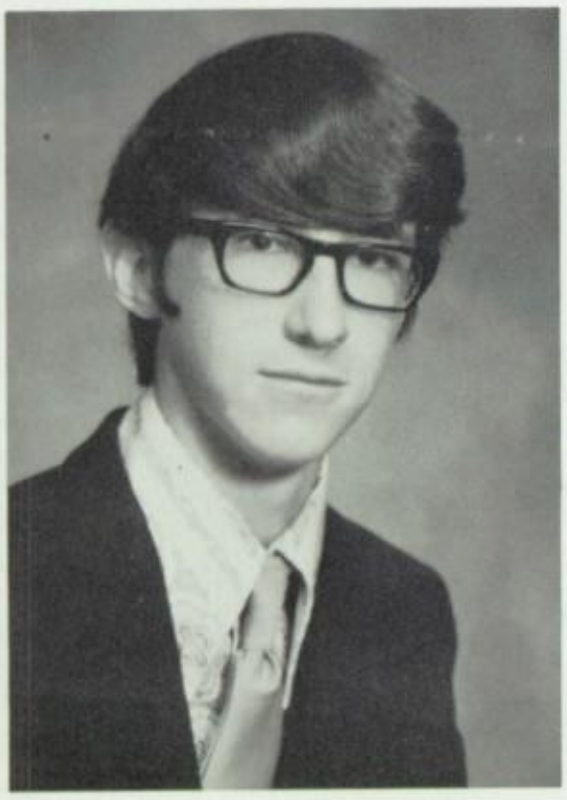

JEFFREY E. CRANNELL

MARY A. CZUPRYK

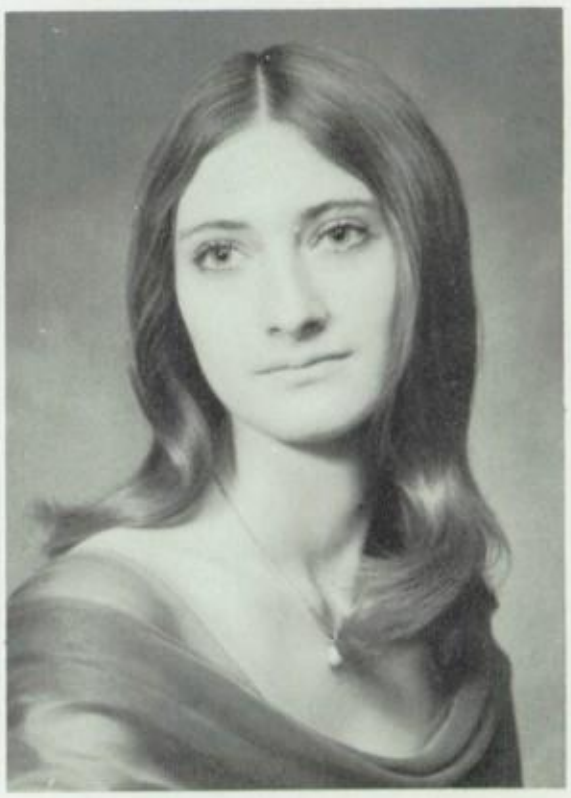

CONNIE L. DAVISON

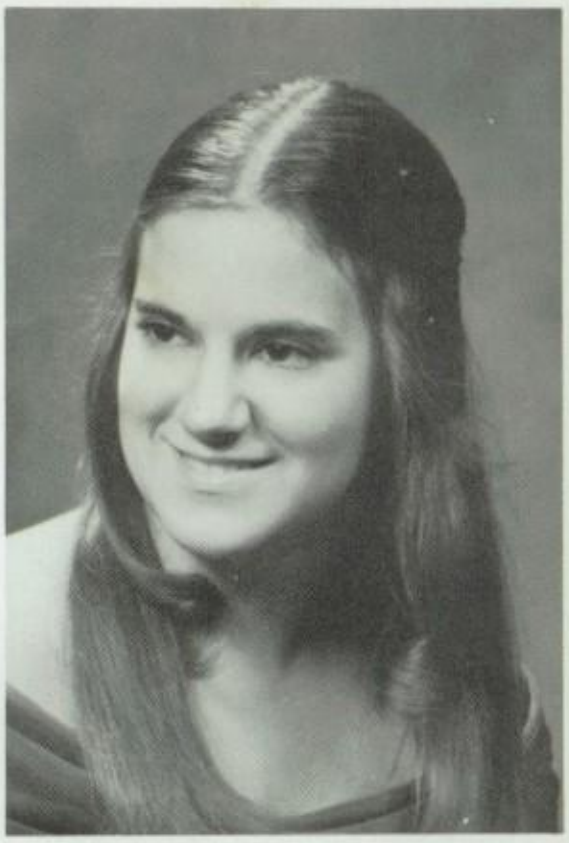

WENDY A. DENMAN

VICTORIA E. DE GROOT

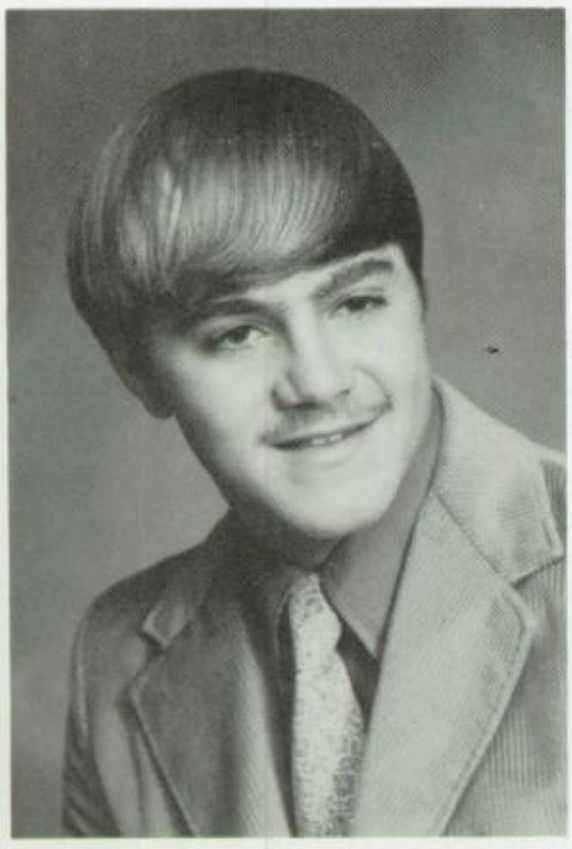

JOHN W. DINGMAN

WESLEY DINGMAN

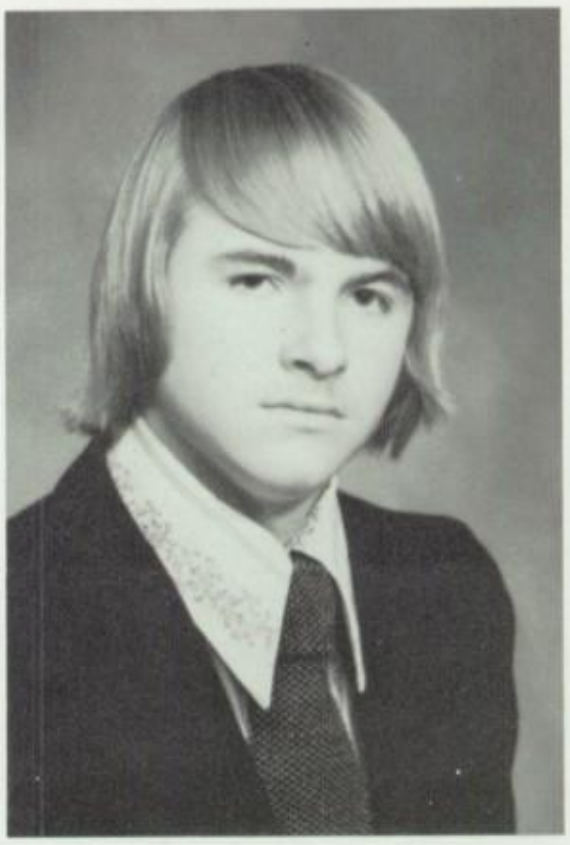

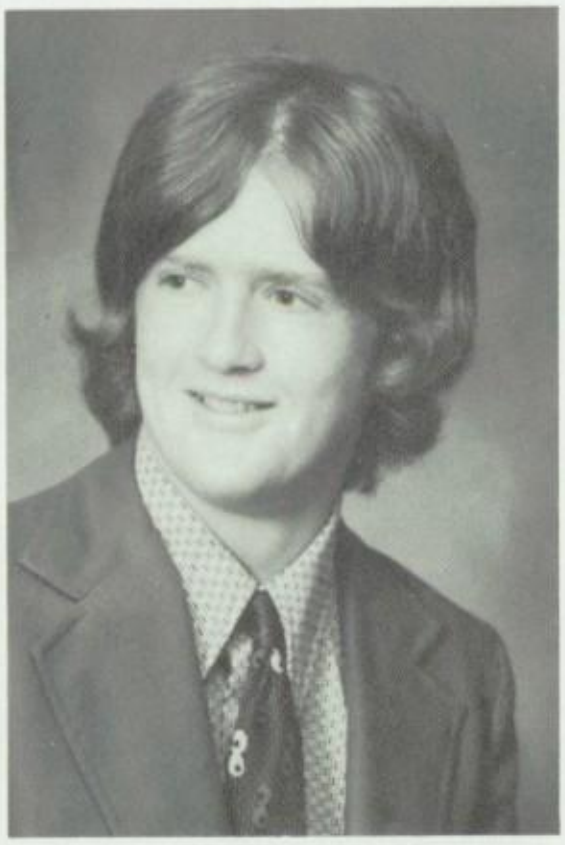

DOUGLAS A. DUNN

JO ANN FOLAND

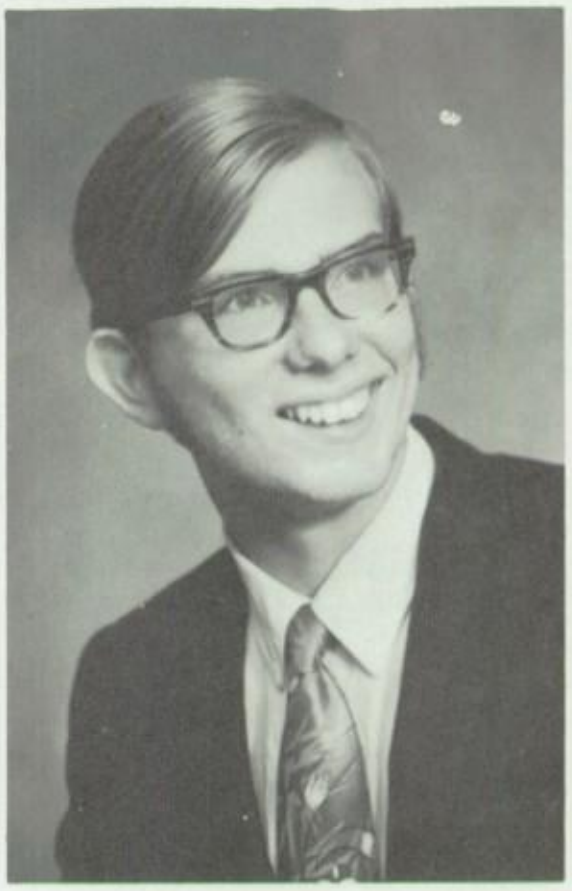

WILLIAM R. FORD

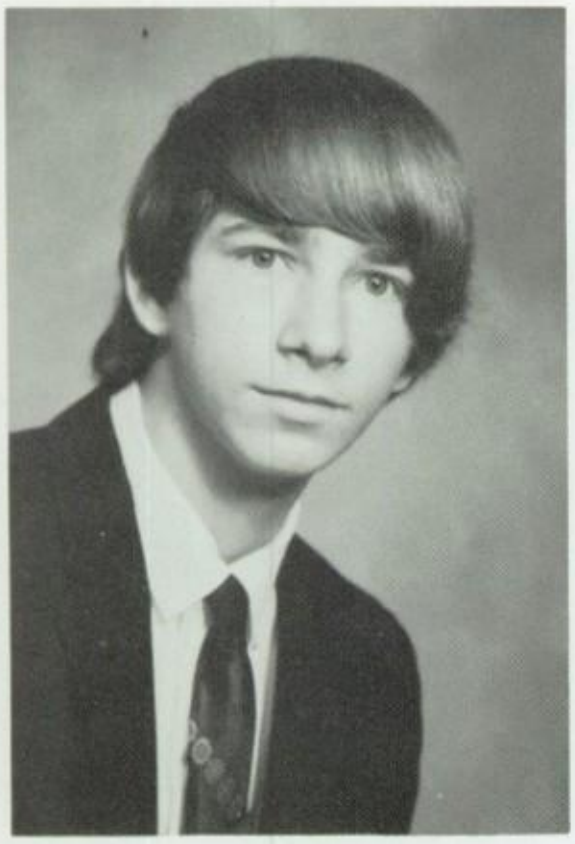

TIMOTHY FOUNTAIN

HERBERT C. FRANK

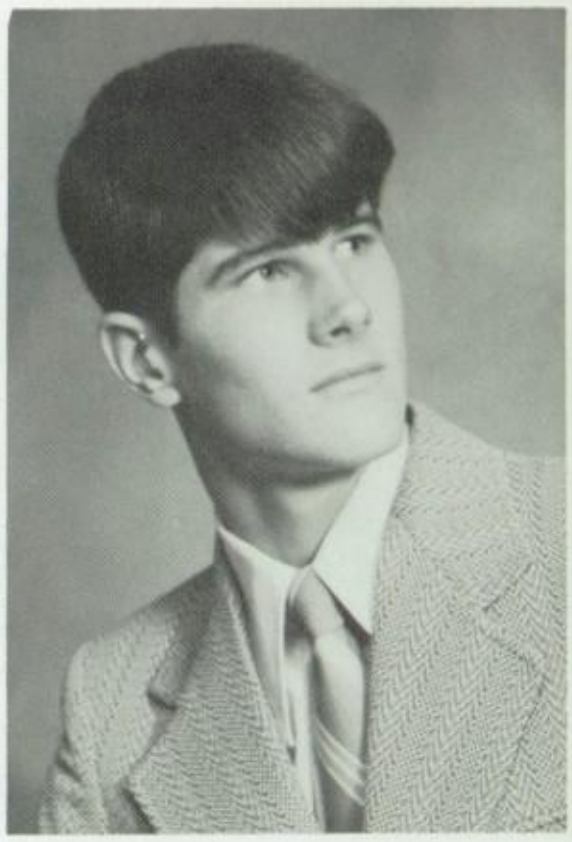

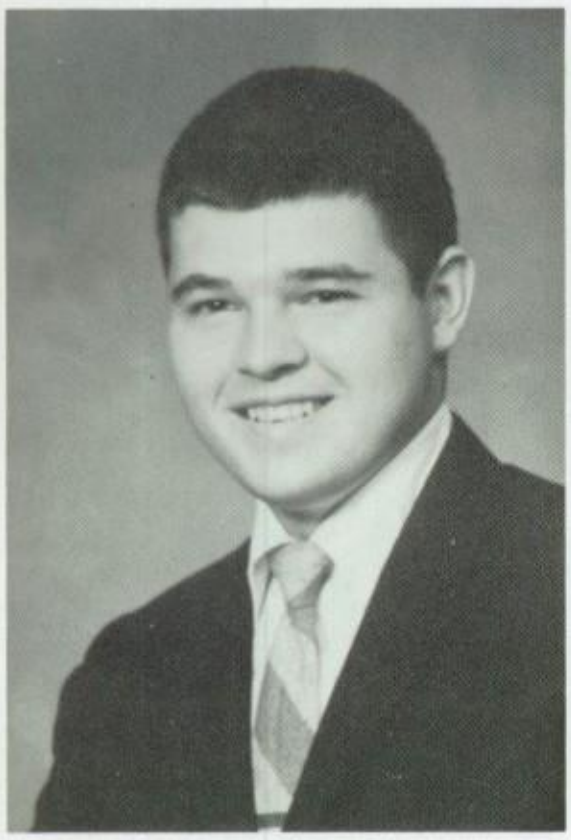

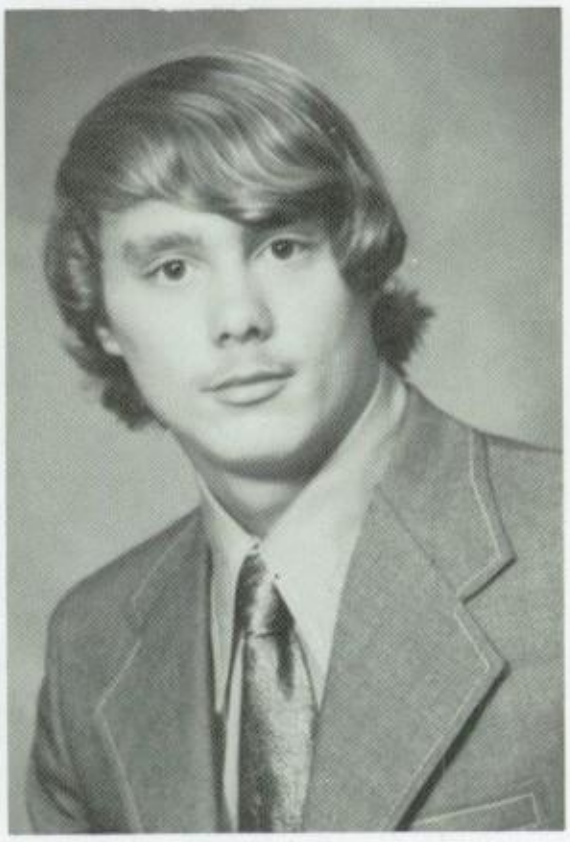

GARTH M. GENDRON

PHILIP FRYE

DEBORAH A. GIBSON

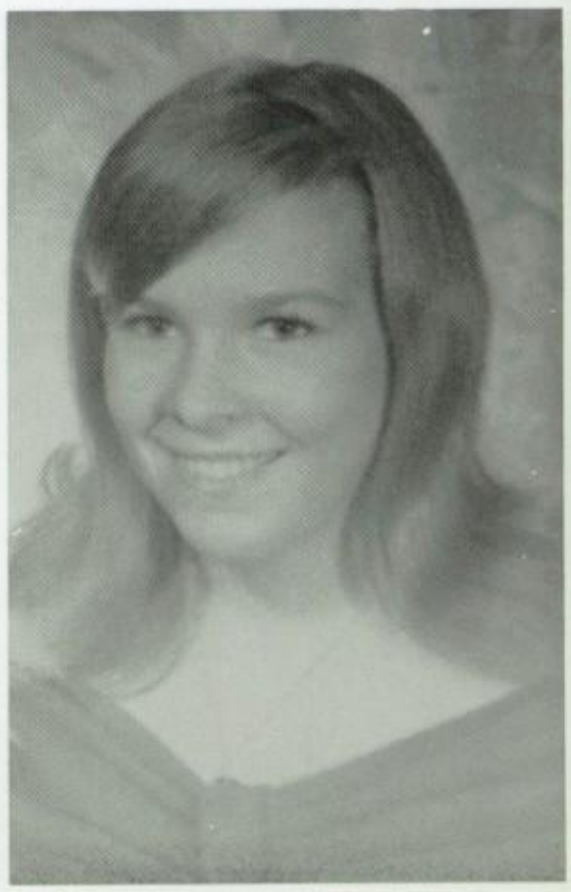

BELINDA M. HANCOCK

DAVID L. HANDY

HEIDI S. HART

SUSAN J. HAWLEY

ARTHUR O. HAYES

BARBARA D. HERDMAN

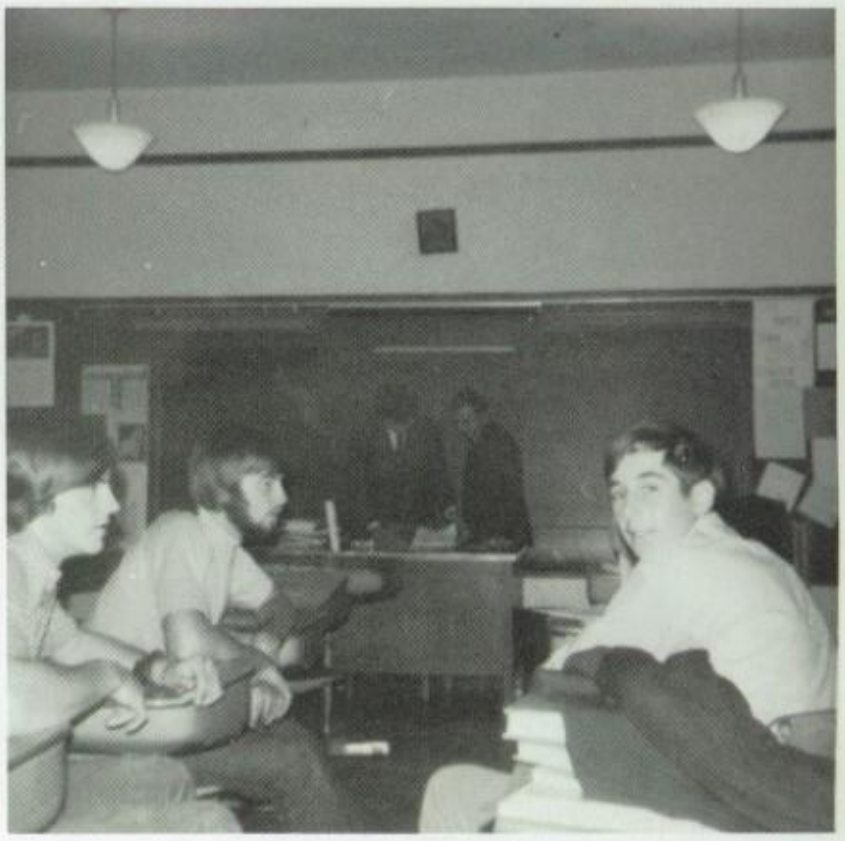

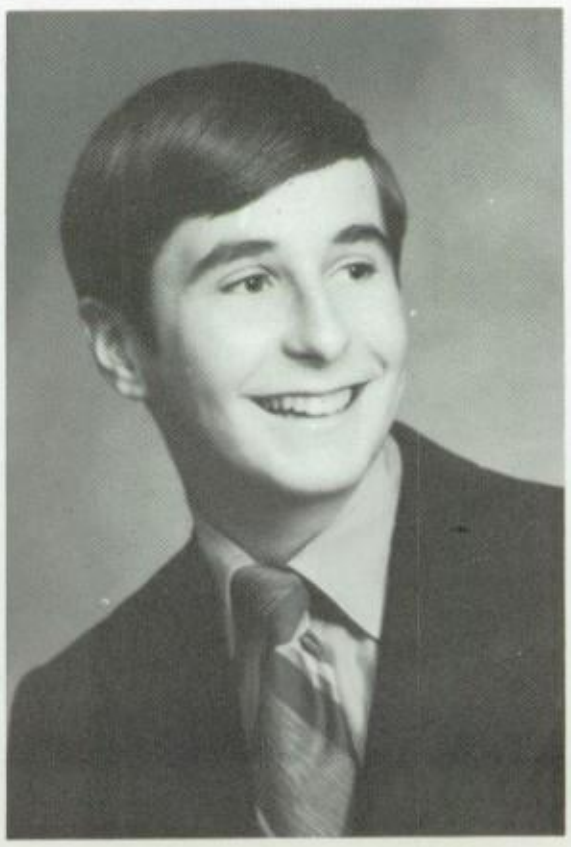

DAVID P. HORNEY

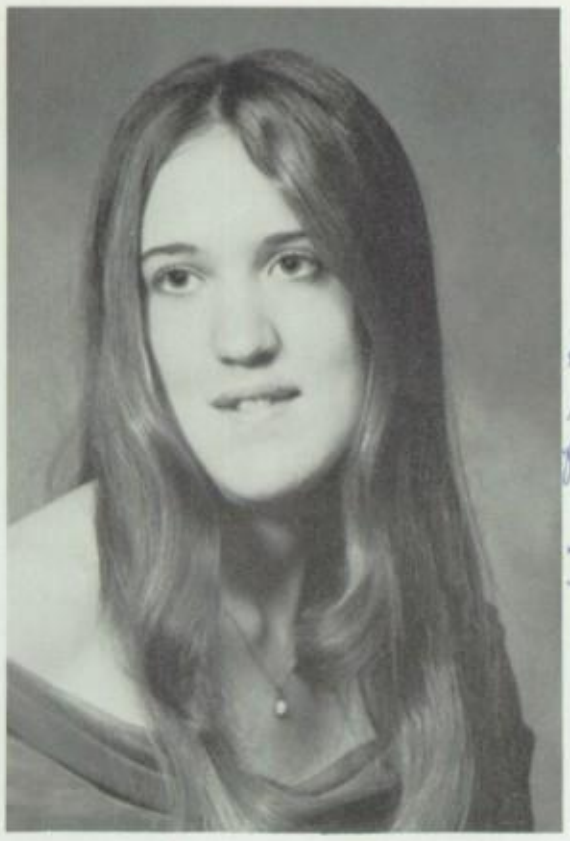

DEBRA L. HULL

Colleen
To a fellow
French scholar, I'd
like to wish you
all the best
in remaining
years at M.C.S.
Keep your friendly
smile and warm
personality and
it'll help the years
go faster.
Remember our
boring? gym classes
and most of all
remember me.
Love
Debbie '73

SHEILA D. JABLONSKI

JAMES R. JOHNSTON

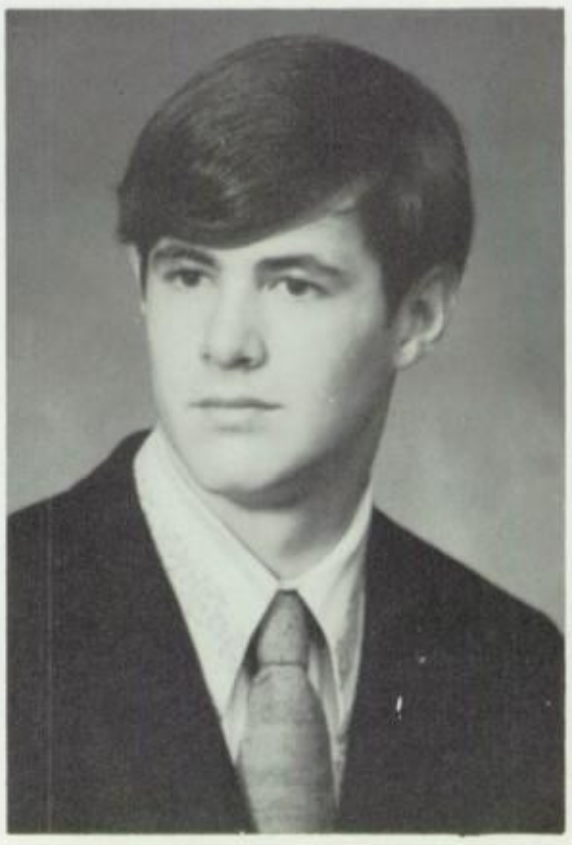

NOREEN E. KENNEDY

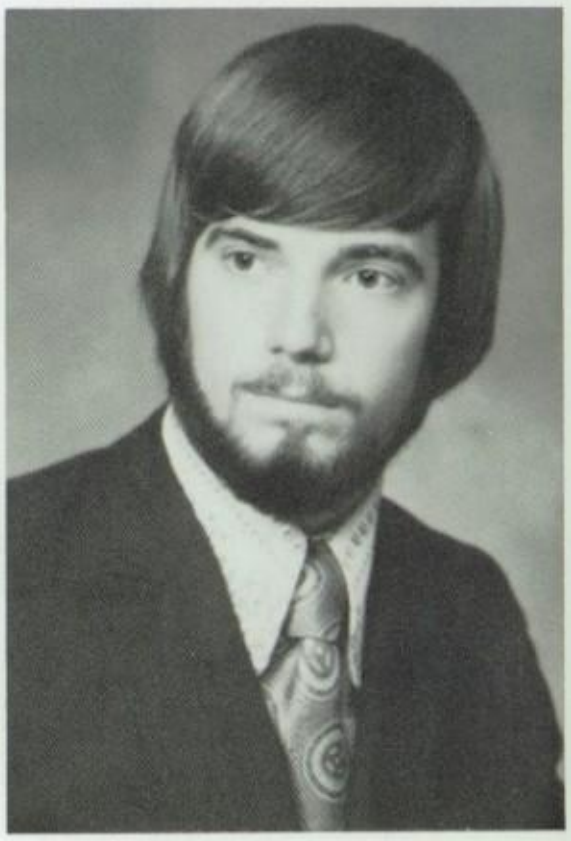

JEFFERY M. KING

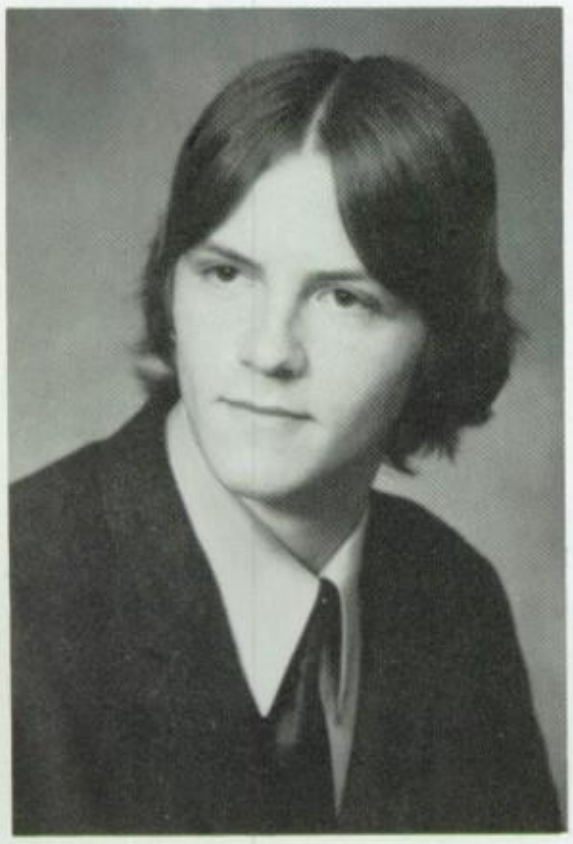

GARY S. KLENA

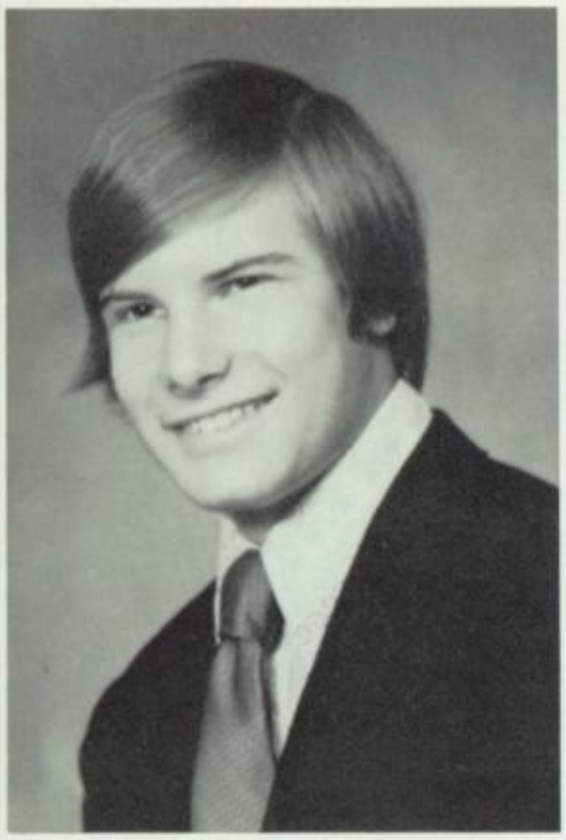

STANLEY S. KUCEL

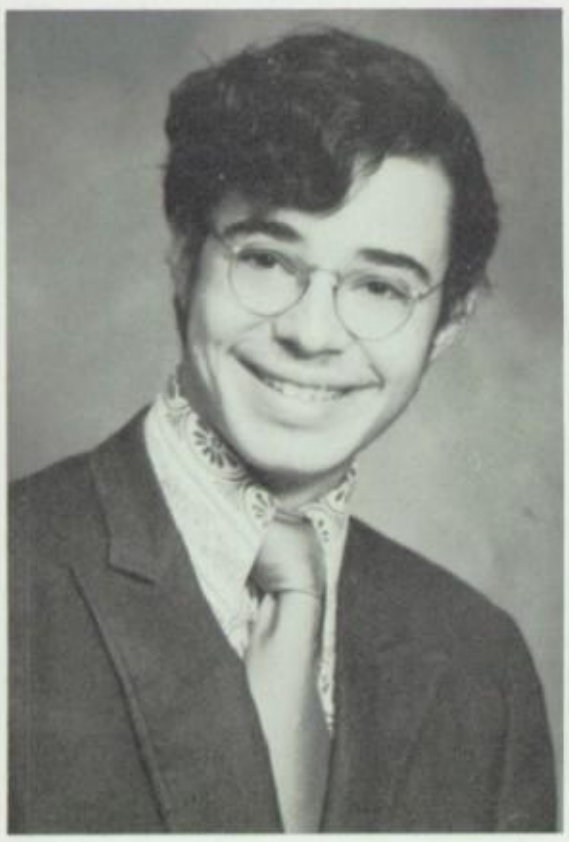

CHRISTOPHER LANZARA

JAMES L. LEGGIERO

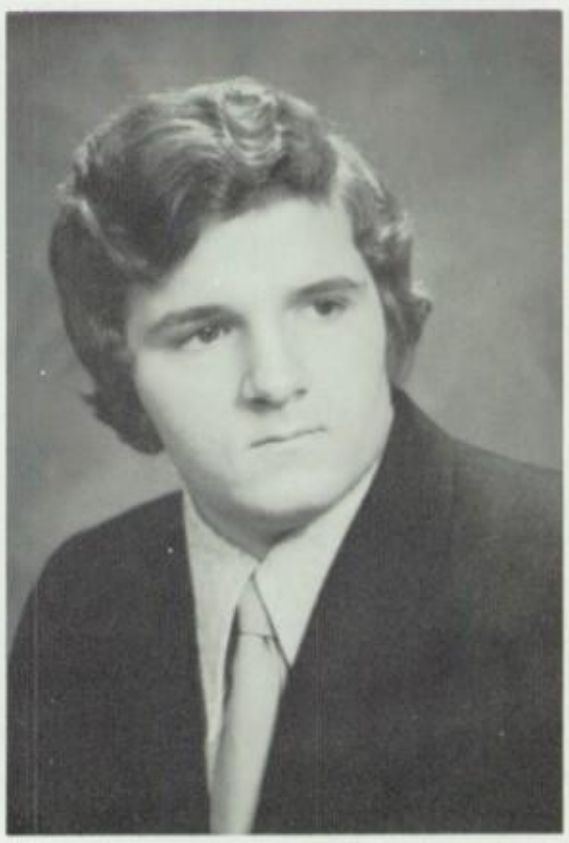

PHILIP D. LEWIS

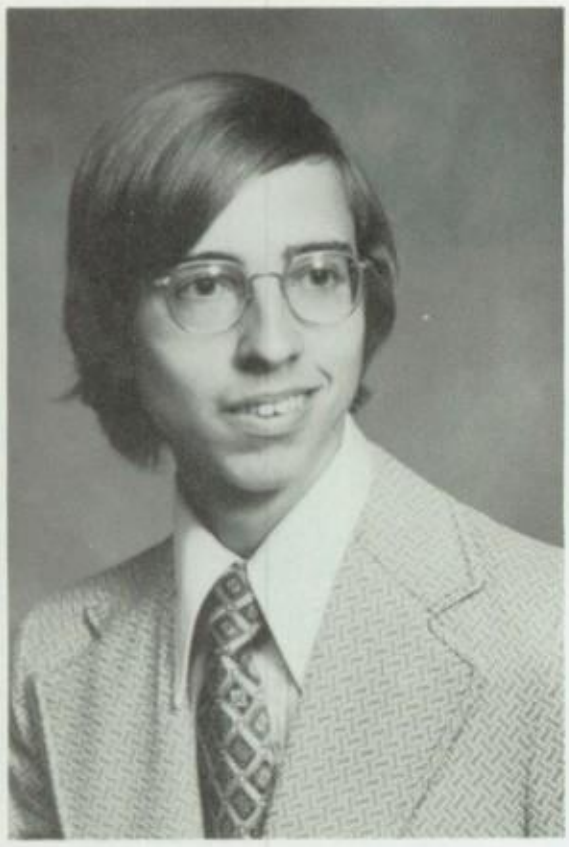

KEVIN A. LOFSTROM

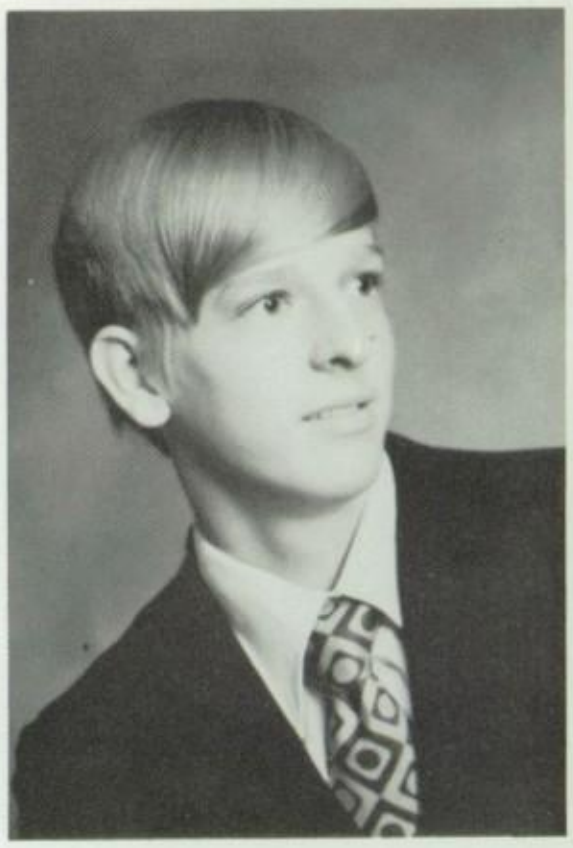

RICHARD C. MANZER

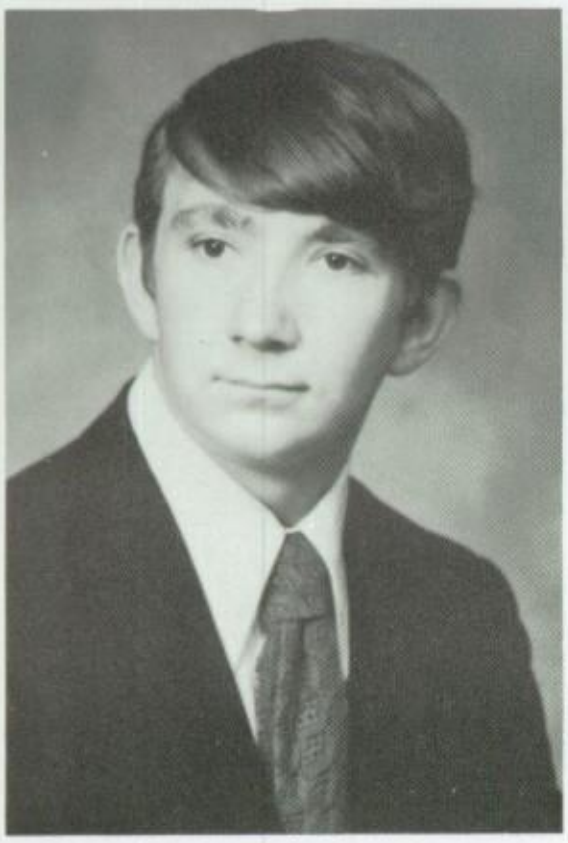

E. HOWARD MARCAIS

LYNDA H. MAXSON

MAUREEN E. McCLARY

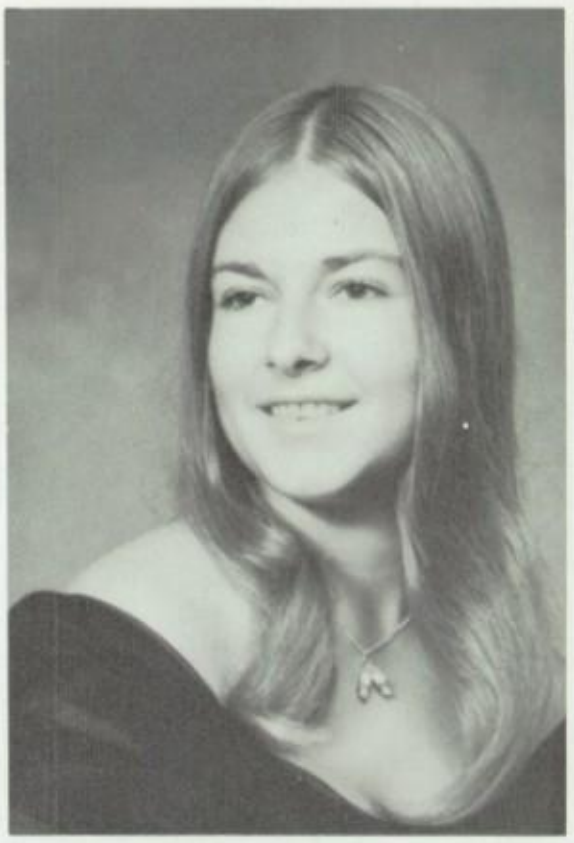

COLLEEN M. McNAMARA

KAREN J. MORLEY

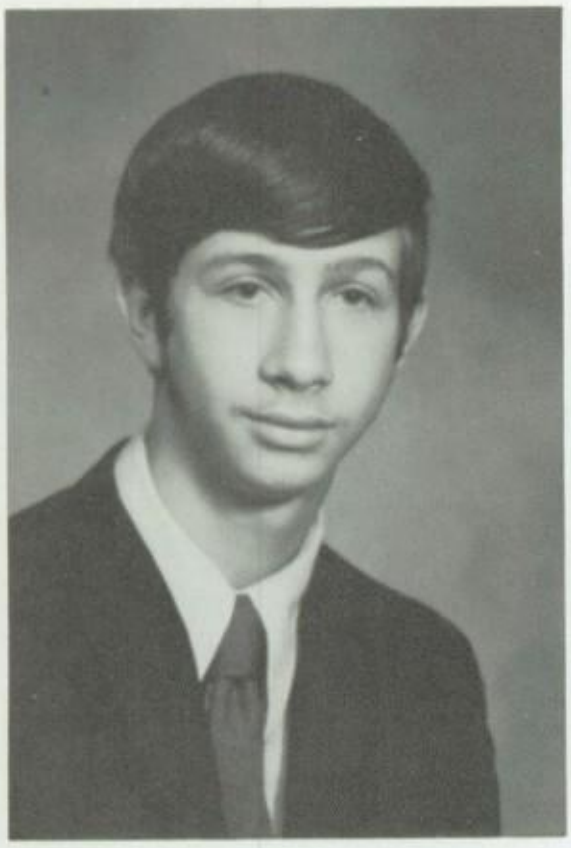

EDWARD T. NORMAN

LINDA A. OLIVER

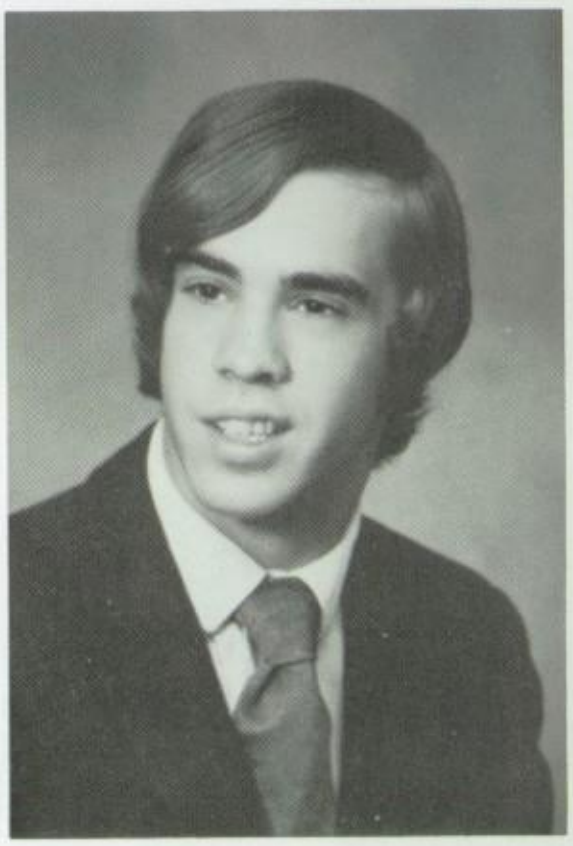

RICHARD C. PASSERO

VALERIE L. PERRONE

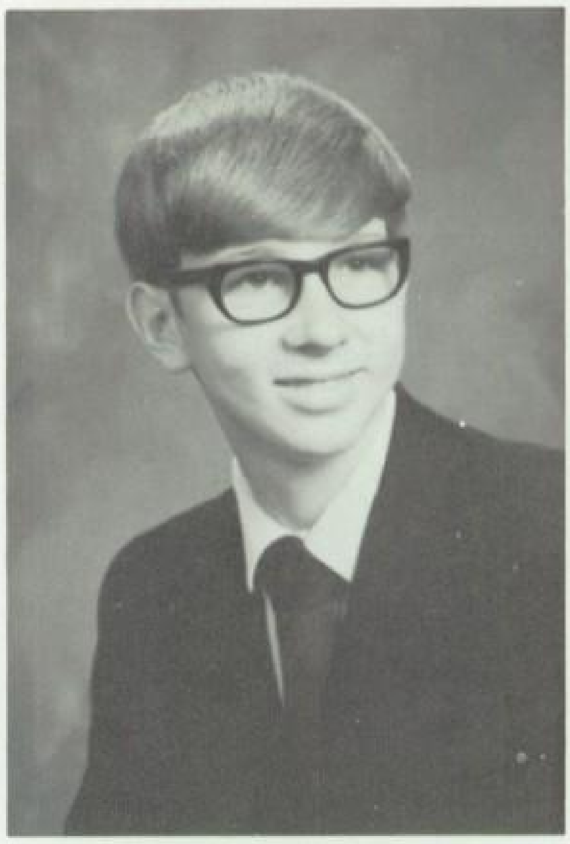

PETER J. PIECUCH

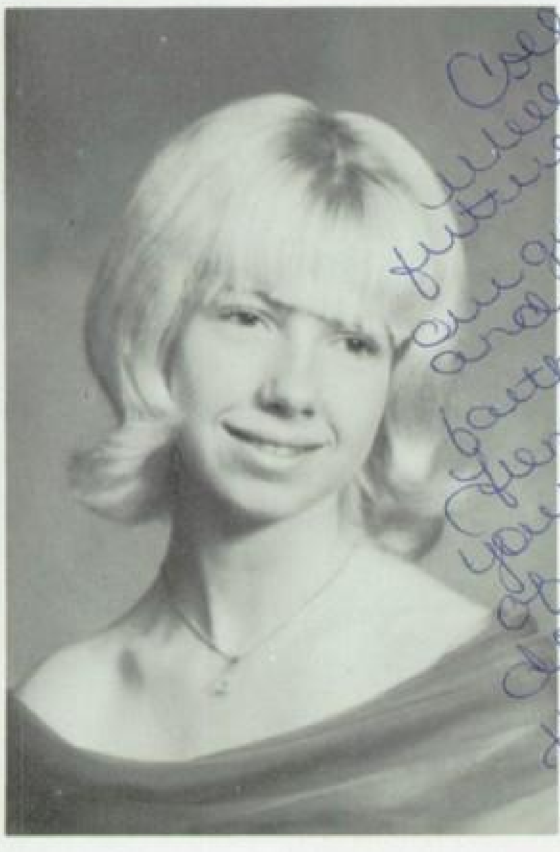

MELODY L. PRENTICE

Colleen, Best of luck in your future, always remember our great French I class and be. Hope you get farther than I did in French (French II) Enjoy your last 3 years of school. They do go by awfully fast. Have fun but be good. Love Mel 73

PAULA F. PROCITA

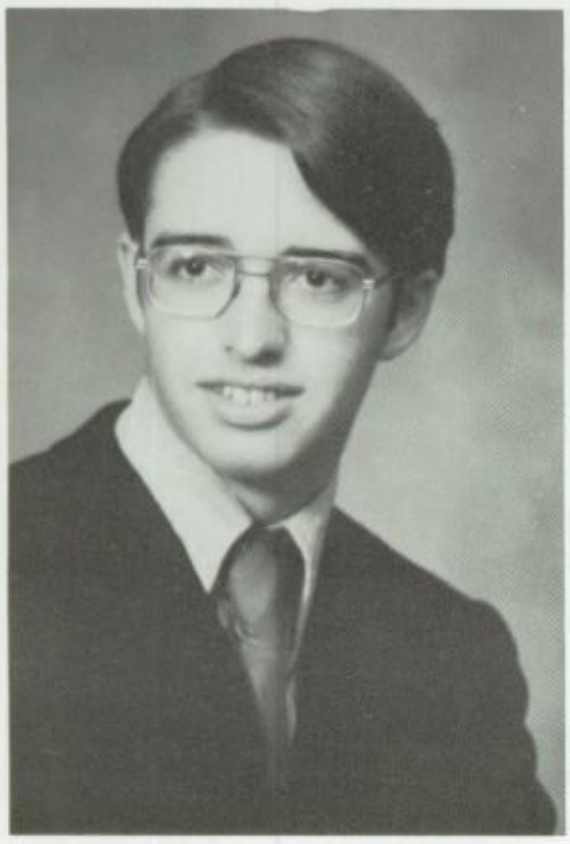

STANLEY M. PUTMAN

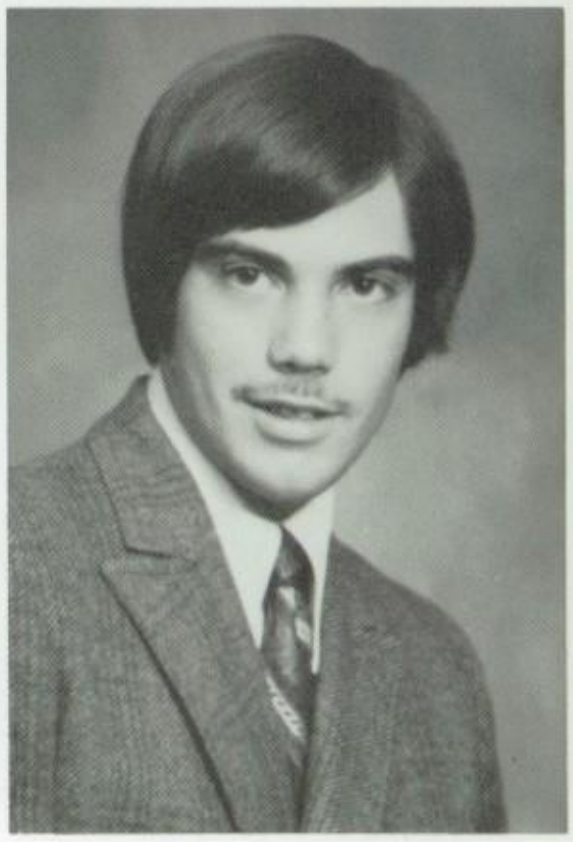

WILLIAM M. PUTNAM

JO ANN A. RULISON

DEBRA A. SCHULTZ

SHARON L. SCHULTZ

JOSEPH C. SEMPREVIO

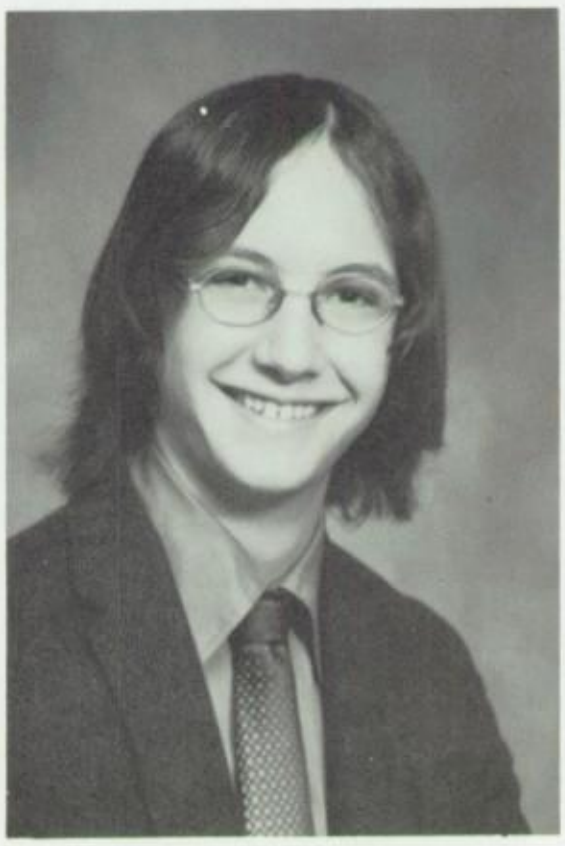

JEFFREY M. SHAPIRO

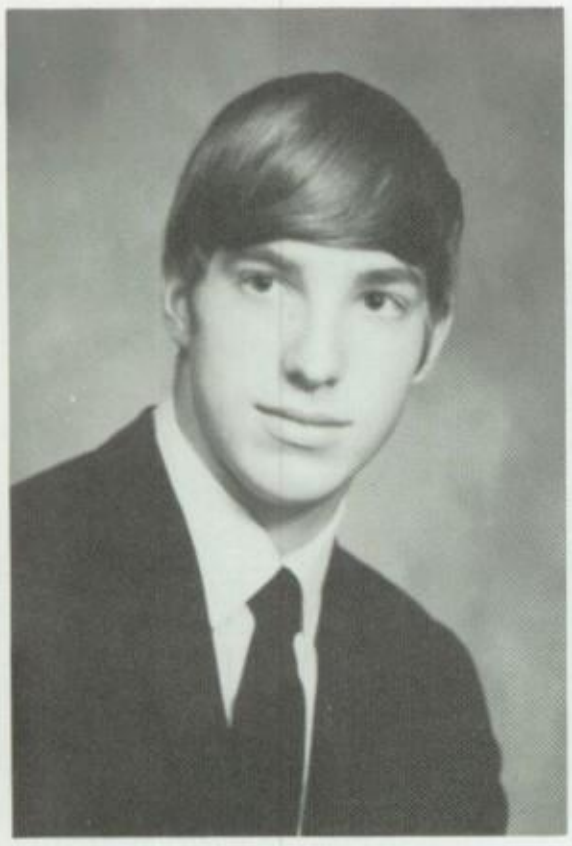

JOHN L. SHIBLEY

JOHN J. SHOOP

PHYLLIS D. SIMONDS

CHERYL A. SLAYBAUGH

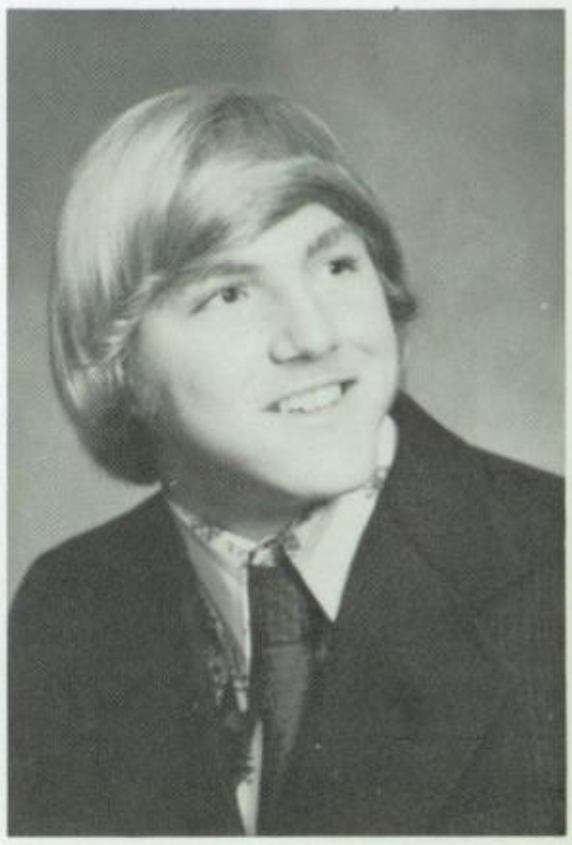

JACK W. SMITH

BEVERLY R. SNYDER

HELEN SOLLI

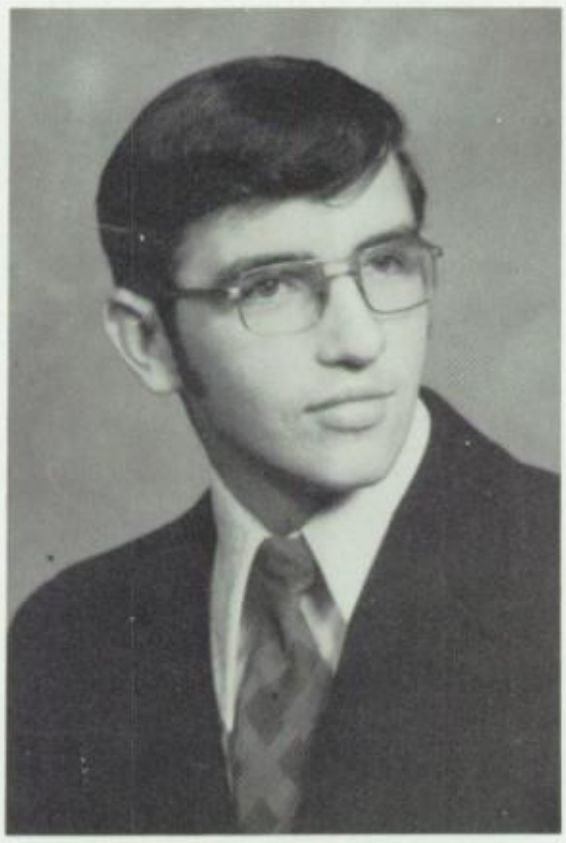

RONALD C. TOMLINSON

SUSAN M. TOWN

DEBORAH TOWNSEND

Colleen,
Pretty soon you will be graduating & hope you had as much fun in your senior year as I had is mine. Never forget the fun we had cutting everybody up on it. Have fun in years to come, Never forget me. Stay happy and healthy. Good Luck.

Love,
Deb

MICHAEL H. VERKLEIR

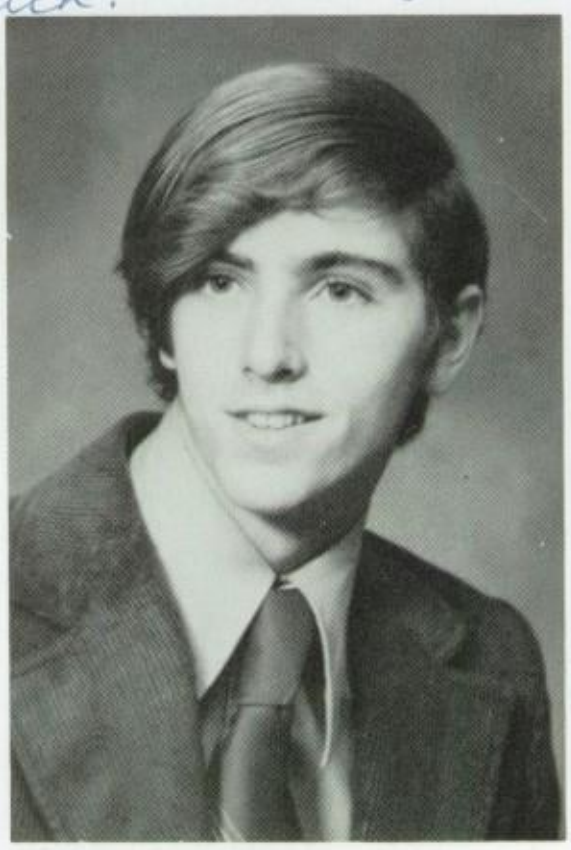

CARL L. WARD

ROGER WHITMAN

MARLENE F. WINTERMUTE

PAULINE M. WINTERMUTE

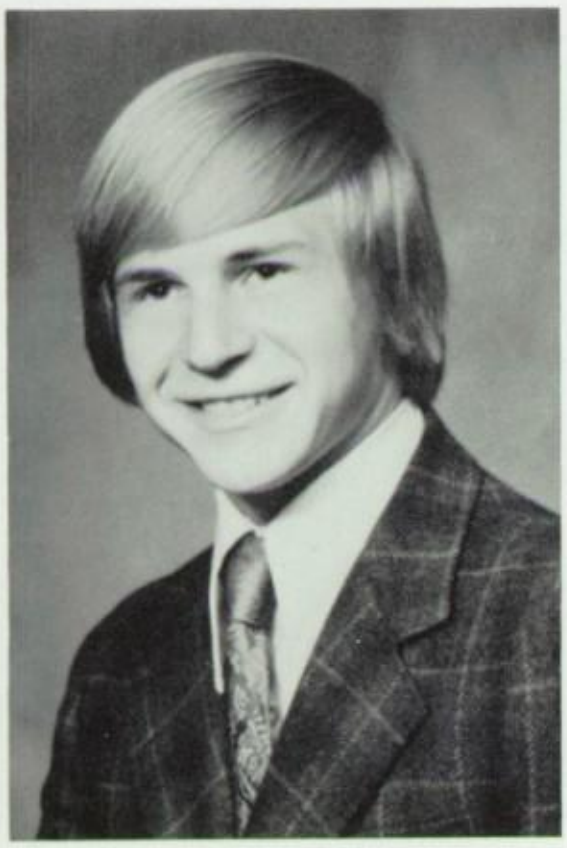

KEVIN L. WRIGHT

MARK R.
ZIMMERMAN

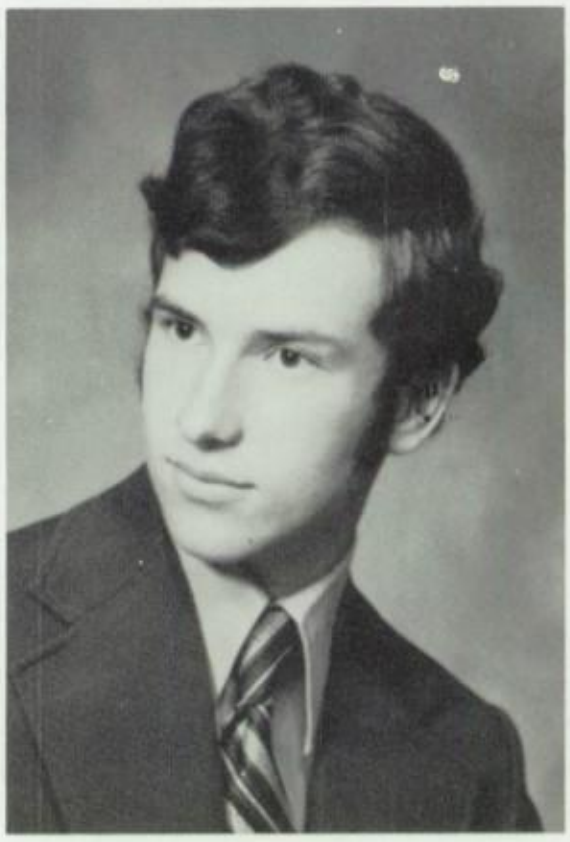

VOCATIONAL CANDIDS

Deborah Gibson and Mr. R. Schultz

Phyllis Simonds and Heidi Hart

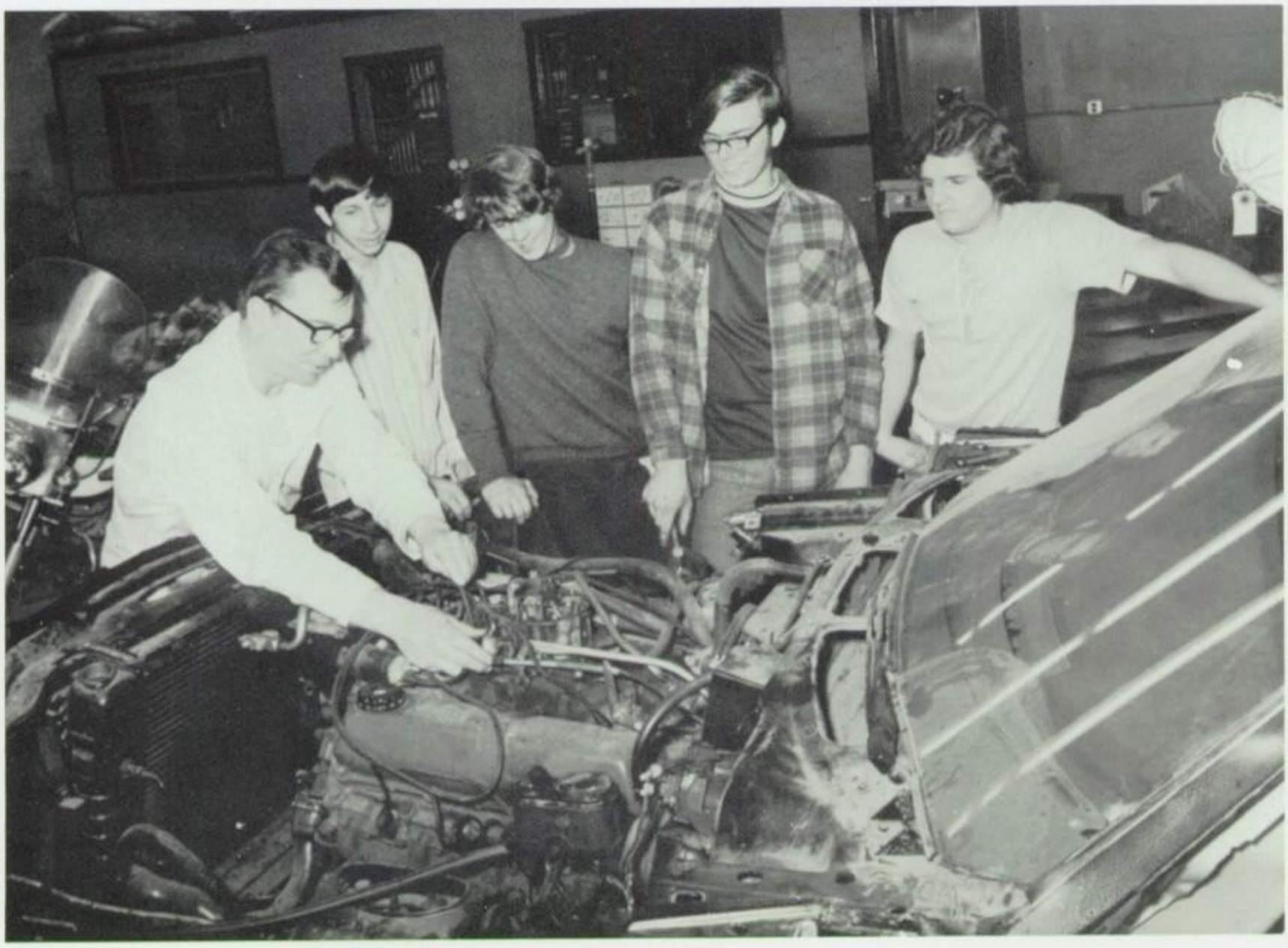

Mr. J. Brookman, E. Norman, G. Gendron,
B. Ford, P. Lewis

MEMORIAM

Phyllis Bennett

MEMORIAM

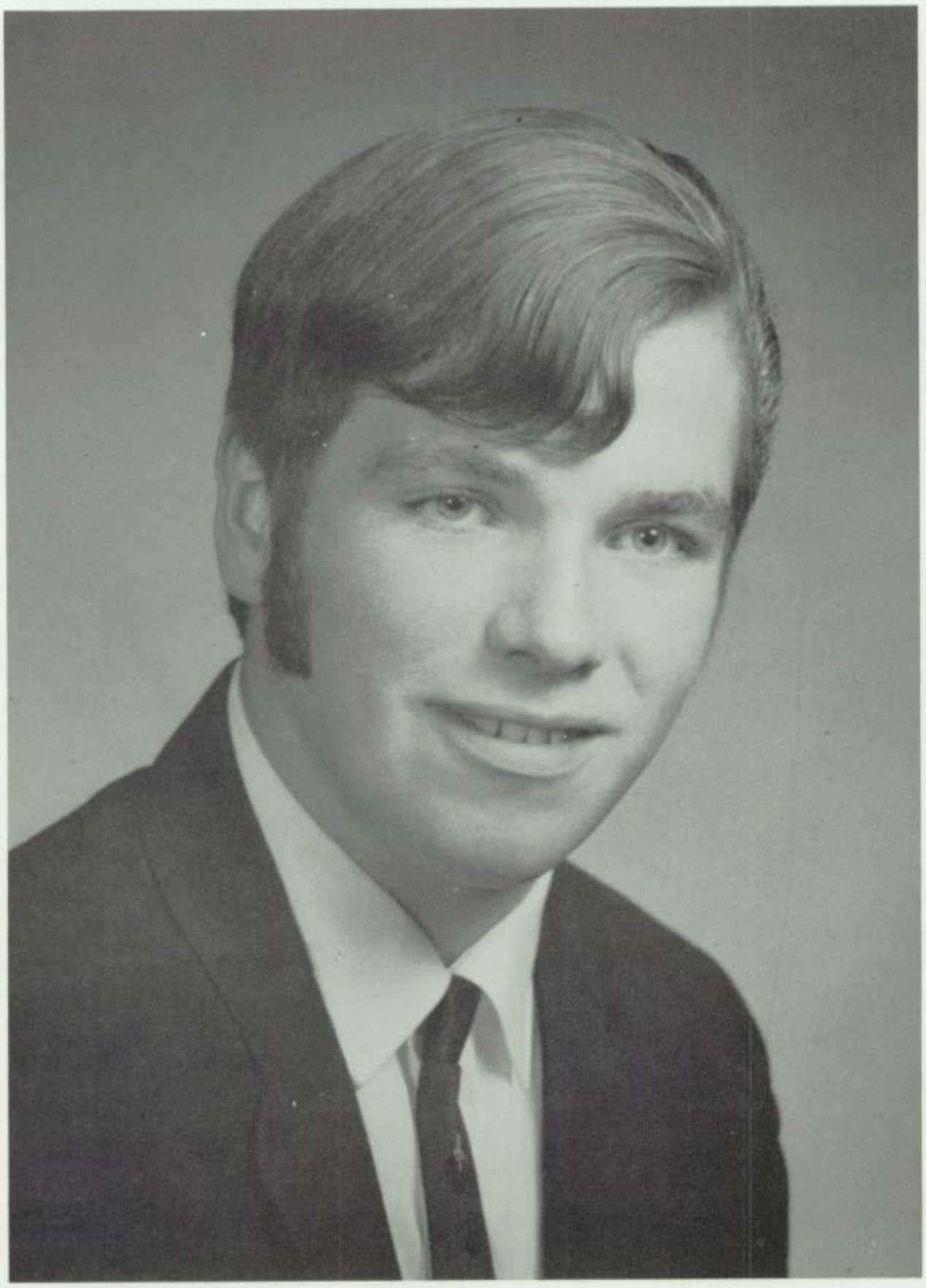

Thorlief Solli

UNDERCLASSMEN

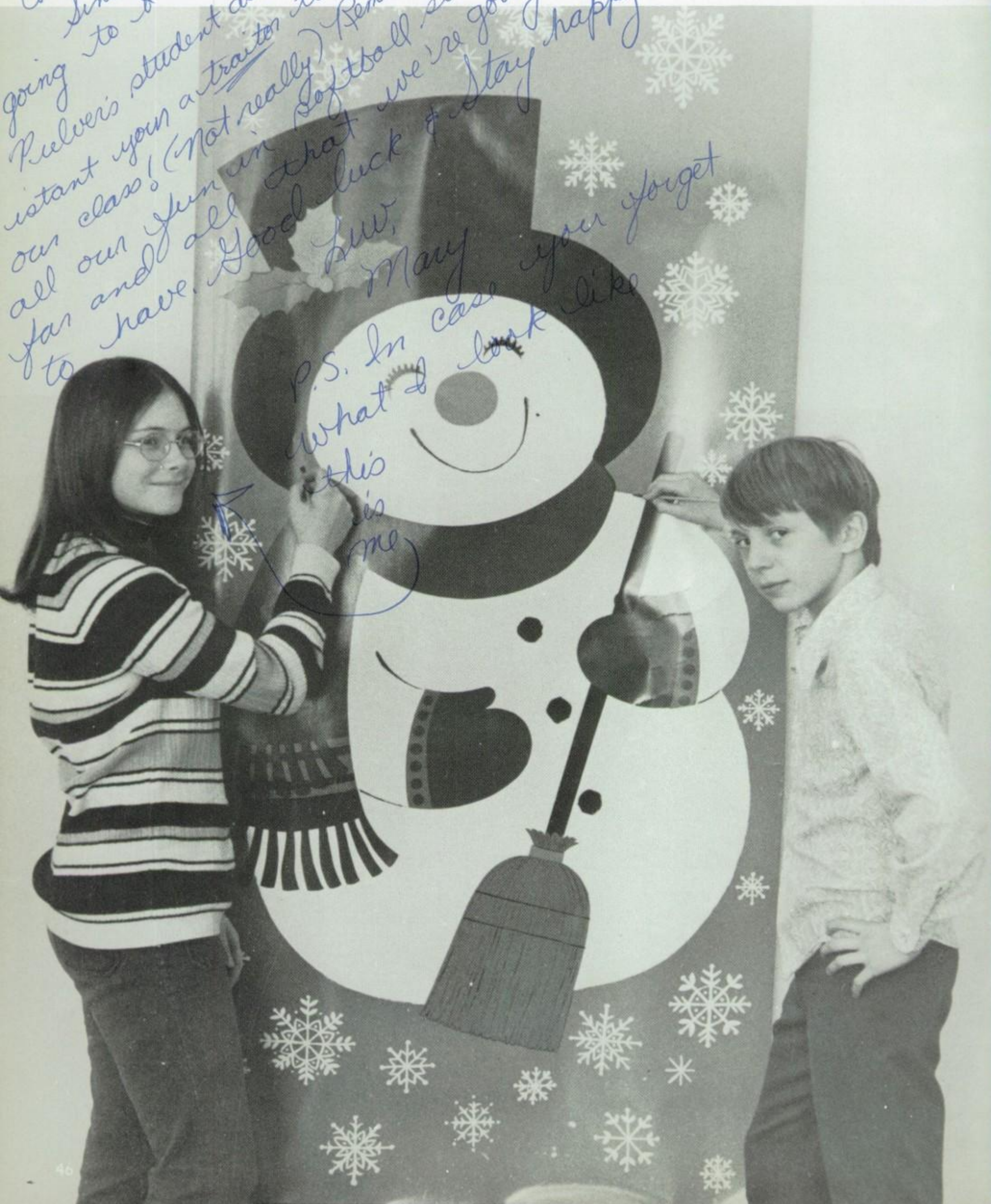

JUNIOR CLASS

FRONT SEAT: Leo McGrattan, Pres.; Janet Shaad, Sec.

BACK SEAT: Carol Crannell, Treas.; Lorie Smith, V. P.

R. Alric
D. Becker
T. Berard
D. Bezio
E. Blodgett

L. Blowers
D. Bradford
R. Bradt
R. Brower
S. Carr

R. Cast
C. Crannell
E. Cruise
K. Davison
M. DeRocker

S. DeRocker
D. Dingman
L. Edwards
L Evans
T. Foster

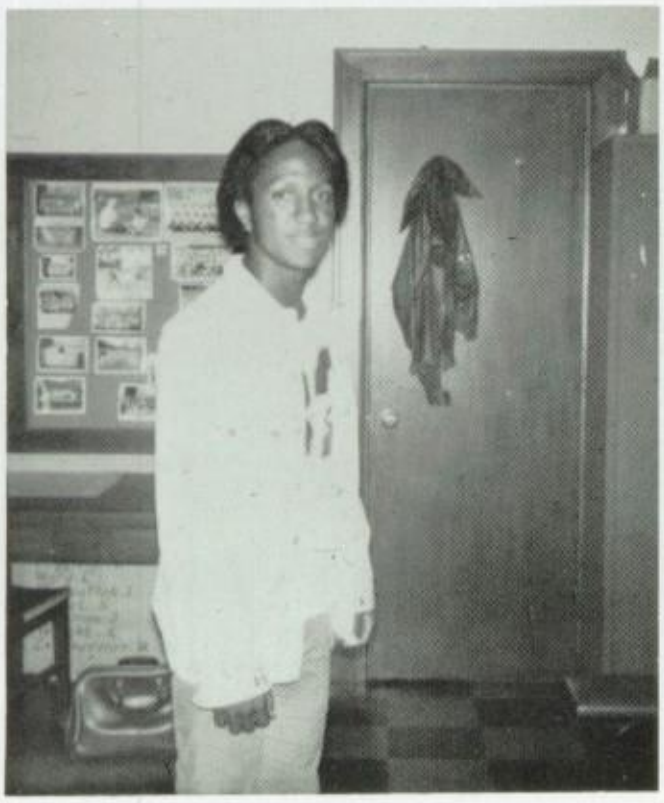

D. Frisch
M. Furman

D. Gallup
W. Gibson

J. Goron
B. Graham

J. Guzek
B. Hart
P. Hart
T. Hart
B. Hayes

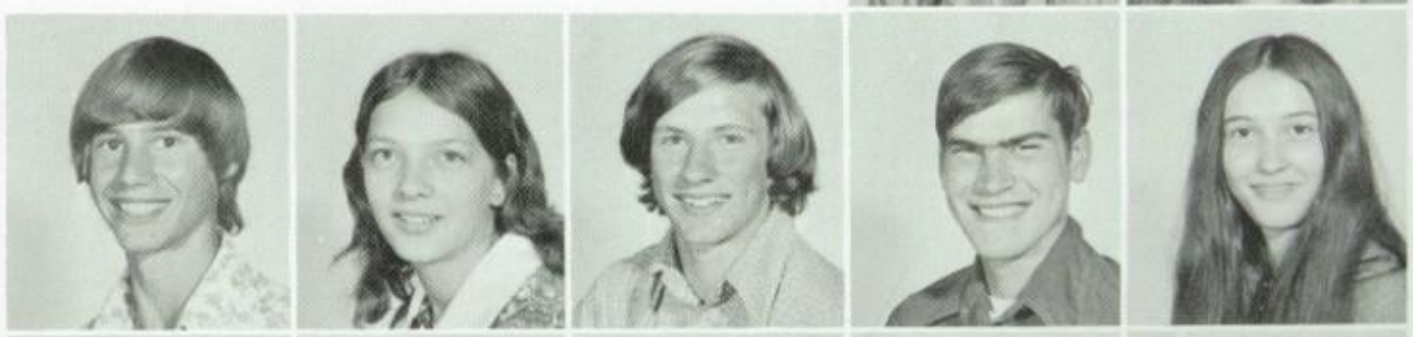

T. Hayes
S. Hindes
W. Hitrick
M. Horenstein

W. Ingram

S. Johnston
K. Jones

H Josephsen
R. Kaulfuss

M. Kenyon
K. Lathrop

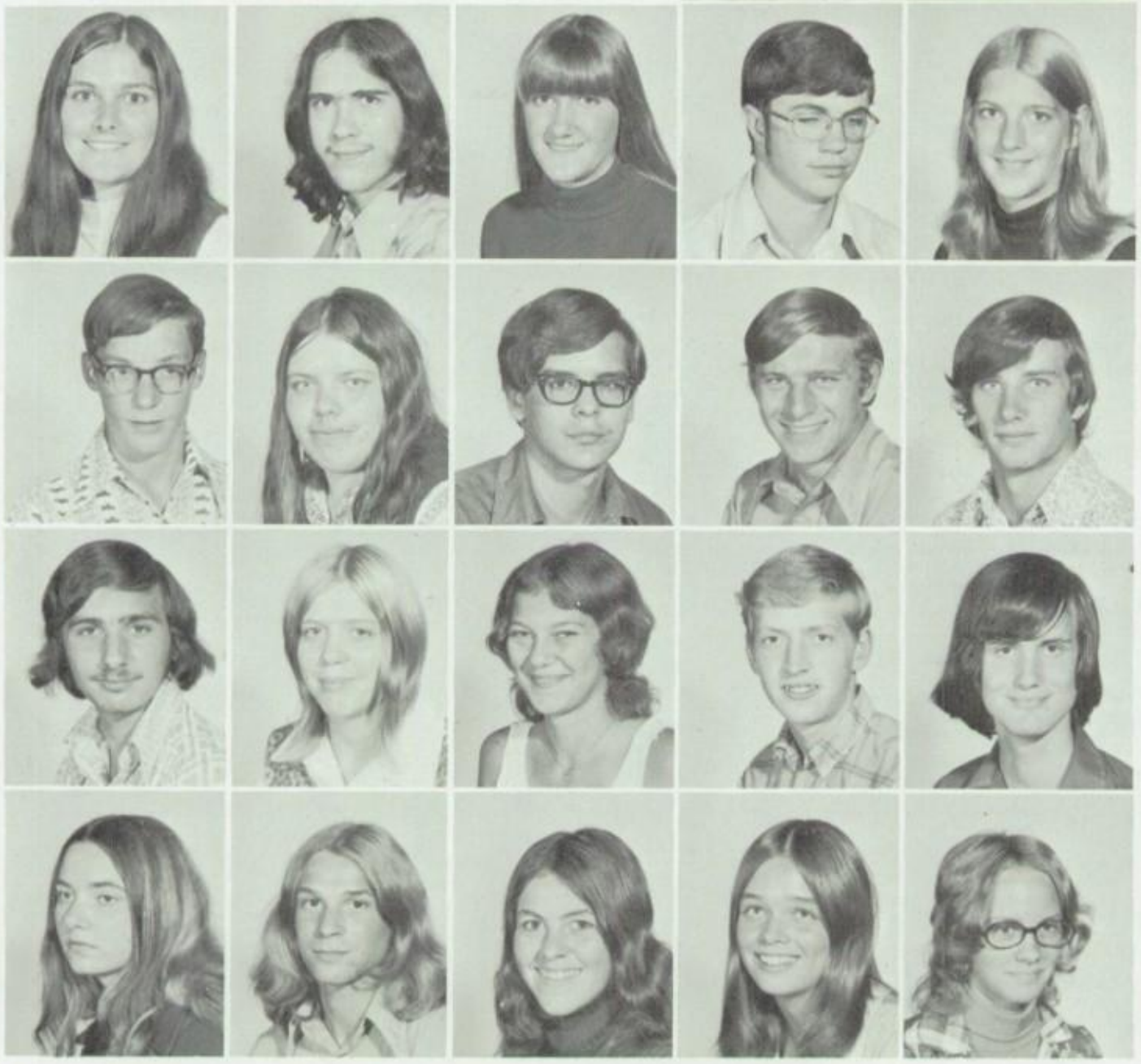

R. Lock
R. Macklin
K. McClary
L. McGrattan
S. McIntosh

J. McNamara
R. Morrison
J. Passero
C. Perham
W. Perham

M. Perry
M. Person
D. Potocki
K. Putman
H. Reed

P. Rhodes
J. Ross
D. Serviss
J. Shaad
L. Smith

R. Stack
K. Surnear
J. Sweet
D. Tanner
M. Thomas

M. Vallieu
F. VanAllen
B. VanAlstine
A. VanNostrand
R. VanNostrand

D. Verkleir
D. Wadsworth
K. Wadsworth
S. West

C. White
D. Williams
K. Williams

S. Wilson
D. Zimmerman

W. Zimmerman

SOPHOMORE CLASS

OFFICERS FROM LEFT TO RIGHT

Treas. - Mark Wilson

V. Pres. - Tim Collier

Sec. - Molly Burton

Pres. - Jack Sanford

T. Ambrosino
K. Anderson
S. Anderson
D. Baurle
S. Bennett

M Berry
L. Bills
S. Bornt
K. Bowler
M. Brand

M. Burton
M Capano
J. Carter
C. Cheney
W. Clute

T. Collier
K. Crossley
C. De Voe
M. Doak
D. Dutcher

M. Dutcher
K. Edwards
W. Ellis
M. Ellithorpe
J. Eschler

C. Fisher
H. Frye
G. Furman
E. Galbraith
K. Geweye

M. Hart
K. Hillman
C. Howard
M. Josephsen
D. Kampfer

R. Kennedy
T. Kennedy
M. Kenney
R. Klena
R. Knapp

R. Lawton
M. Macklin
P. Manaia
K. Mang
R. Maxwell

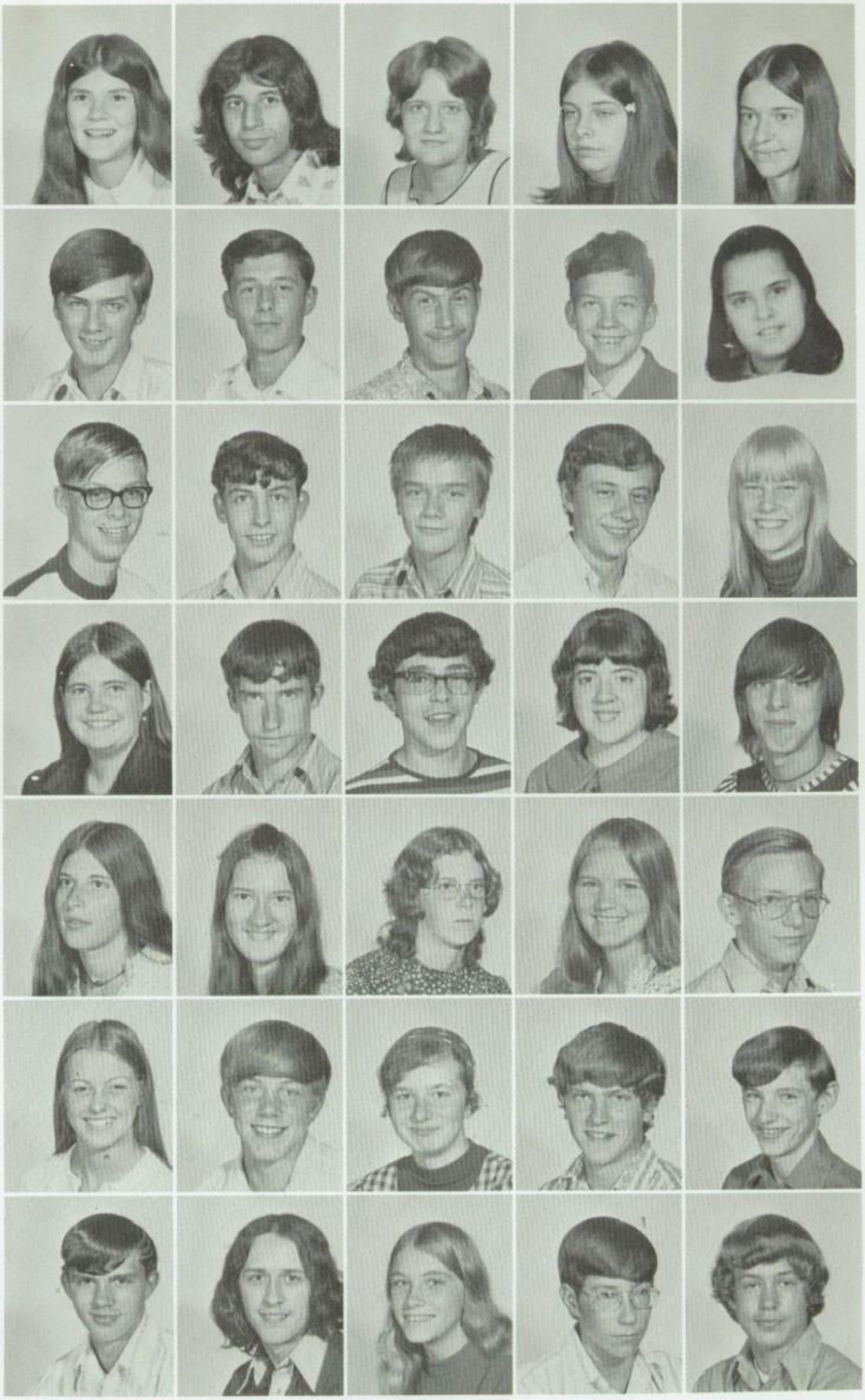

B. May
E. McGrattan
B. Morley
G. Nellis
S. Perry

J. Reynolds
J. Reynolds
R. Ross
D. Rubscha
J. Sanford

D. Sardelli
J. Shapiro
L. Shwajlyk
R. Simonds
D. Smith

L. Snyder
D. Stahl
R. Sterr
R. Sweet
D. Tabor

B. Thorn
R. Town
L. Tweer
D. Uebrick
M. Van Allen

D. VanNostrand
D. Wagner
J. Ward
E. Warner
R. Warner

M. Wilson
T. Wilson
K. Wright

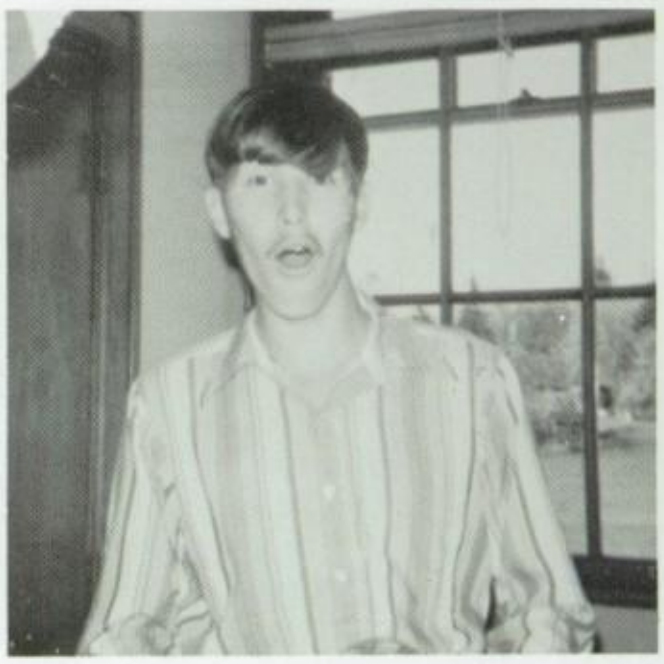

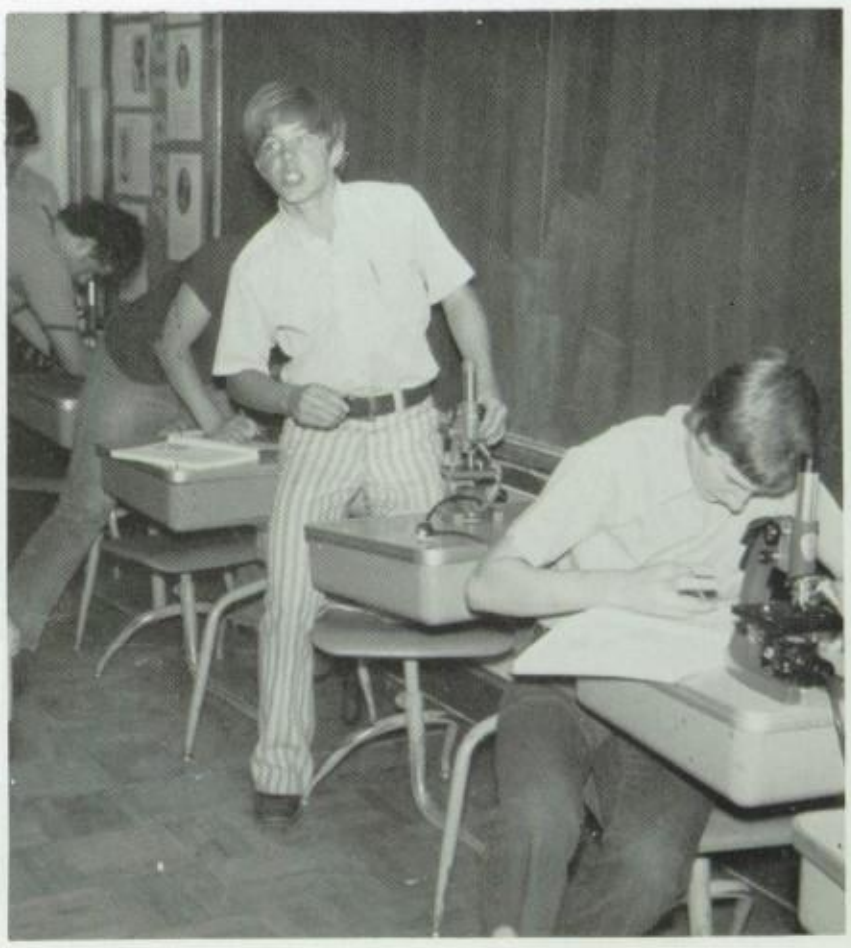

FRESHMAN CLASS

OFFICERS FROM TOP TO BOTTOM:

V. Pres. - D. Mathias

Sec. - M. Cox

Pres. - D. Skakel

Treas. - G. Clute

Colleen,
To a great
kid and hard
worker (even though
I'm not) Good
luck
Gail

S. Alter
D. Barnes
R. Barnett
K. Barry
T. Bellen

R. Betler
W. Bezio
C. Bovee
N. Boyle
L. Buckingham

L. Carroll
S. Cast
J. Close
G. Clute
L. Coloney

M. Cox
P. Dieffenbach
D. Dingman
J. Dornheim

A. Dwyer
M. Edwards
L. Ellis

M. Ellithorpe
E. Ernst

J Eschler
J. Eschler
P. Flood

C. Frank
R. Frasier
S. Gallup
T. Gendron

A. Hallenbeck
G. Handy
J. Hayes
R. Hayes
S. Hayes

C. Hill
S. Hindes
R. Hoose
D. Jackson
P. Johnston

D. Jones
D. Kaulfuss
T. Kennedy
D. Lair

D. LaVada
J. Lewis
D. Lince

J. Loveless
J. Macklin

D. Mathias
J. McClary
M. McClary

S. McGrattan
B. McIntosh
K. Mills
E. Montanye

R. Moore
J. Morgan
M. Morgan
B. Morley
T. Mussen

D. Nellis
J. Nicosia
H. Oliver
S. Pepper
T. Pepper

G. Person
W. Peters
S. Phillips
J. Pierce
V. Potocki

R. Prentice
A. Putnam
L. Queeney
S. Rauer
T. Roach

T. Rockerfeller
J. Rose
P. Sandners
M. Schultz
R. Serviss

B. Shoop
D. Skakel
C. St. Louis
B. Surnear
K. Surnear

S. Sweet

T. Sweet
B. Tanner
E. Vallieu
B. VanNostrand
L. VanNostrand

B. Waite
S. Walker
D. Ward
D. Warner
G. Warner

J. Webster
W. Webster
R. Whitman
D. Wicksell
C. Yost

J. Yost
D. Zemken
M. Zimmerman

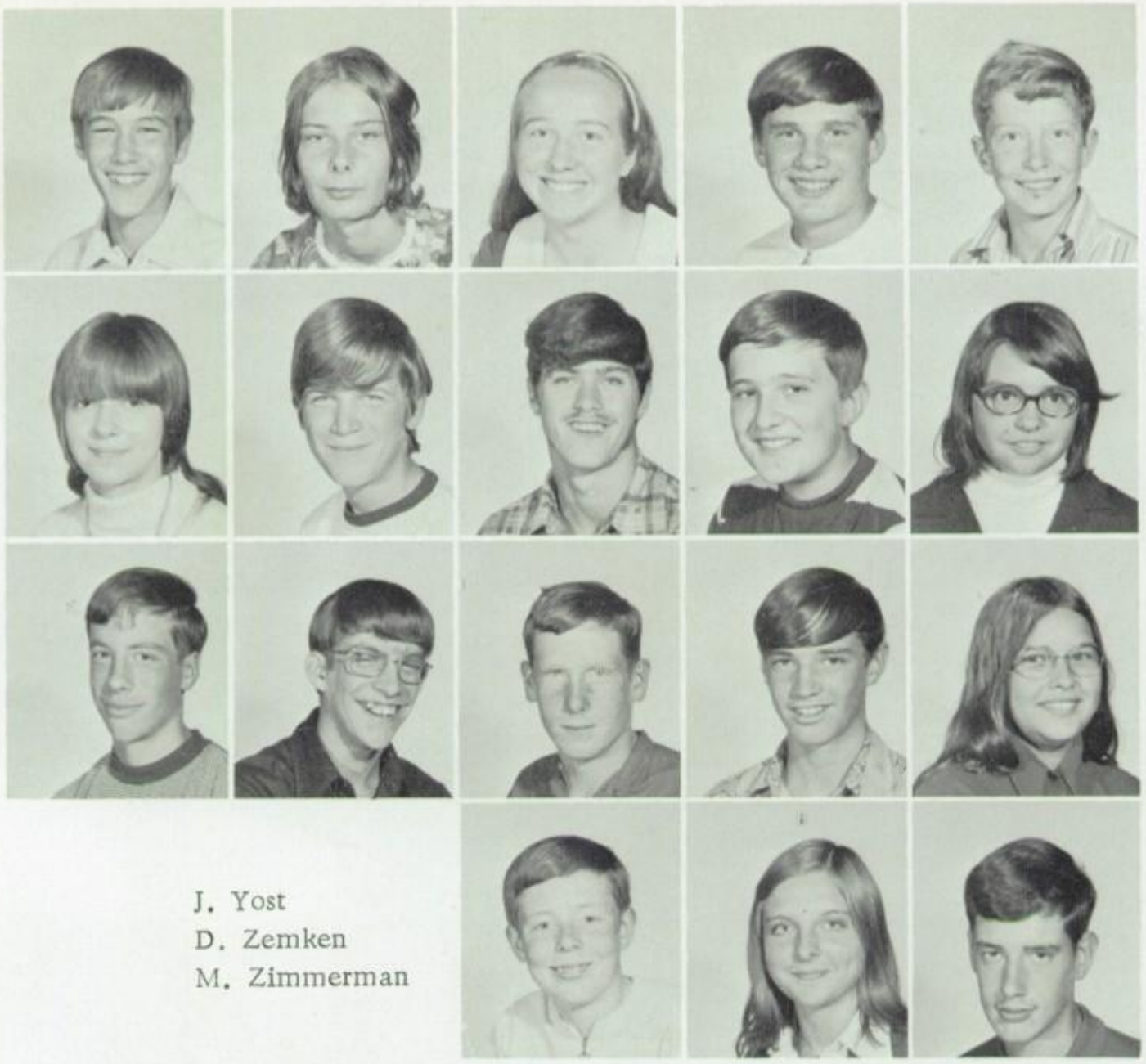

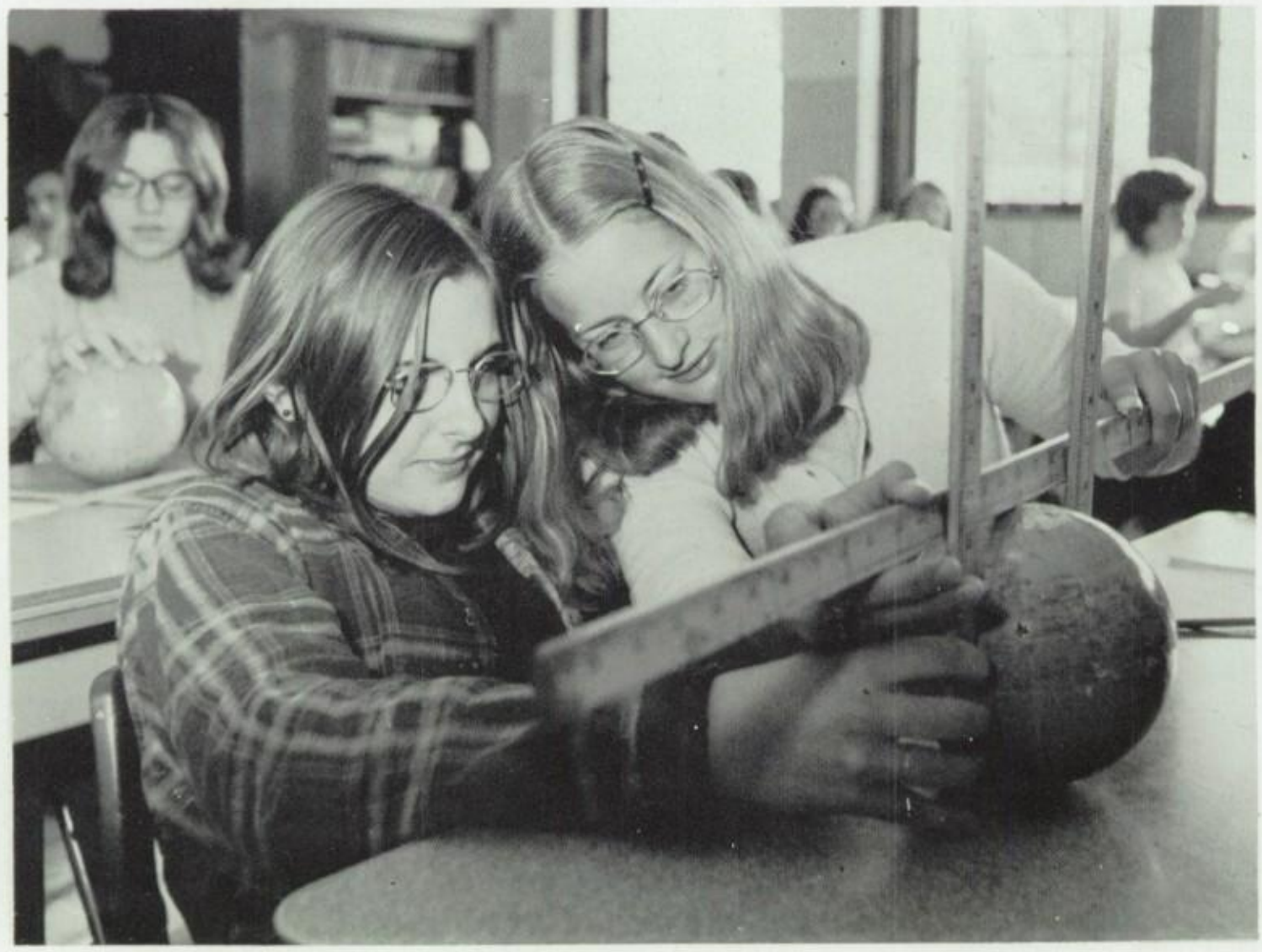

JR. HIGH CLASSES

FRONT ROW: K. Kuhn, Pres.; Sec. B. Ferro; Treas. A. Ellithorpe, J. Sanford, Pres.
BACK ROW: A. DeGolyer, Treas.; C. Warner, V. P.; M. Thorn, V. P.; J. Ingram, Sec.

C. Anderson
R. Baird
K. Bills
T. Blodgett
D. Booth

J. Bornt
R. Cheney
R. Claus
W. Close
B. Collier

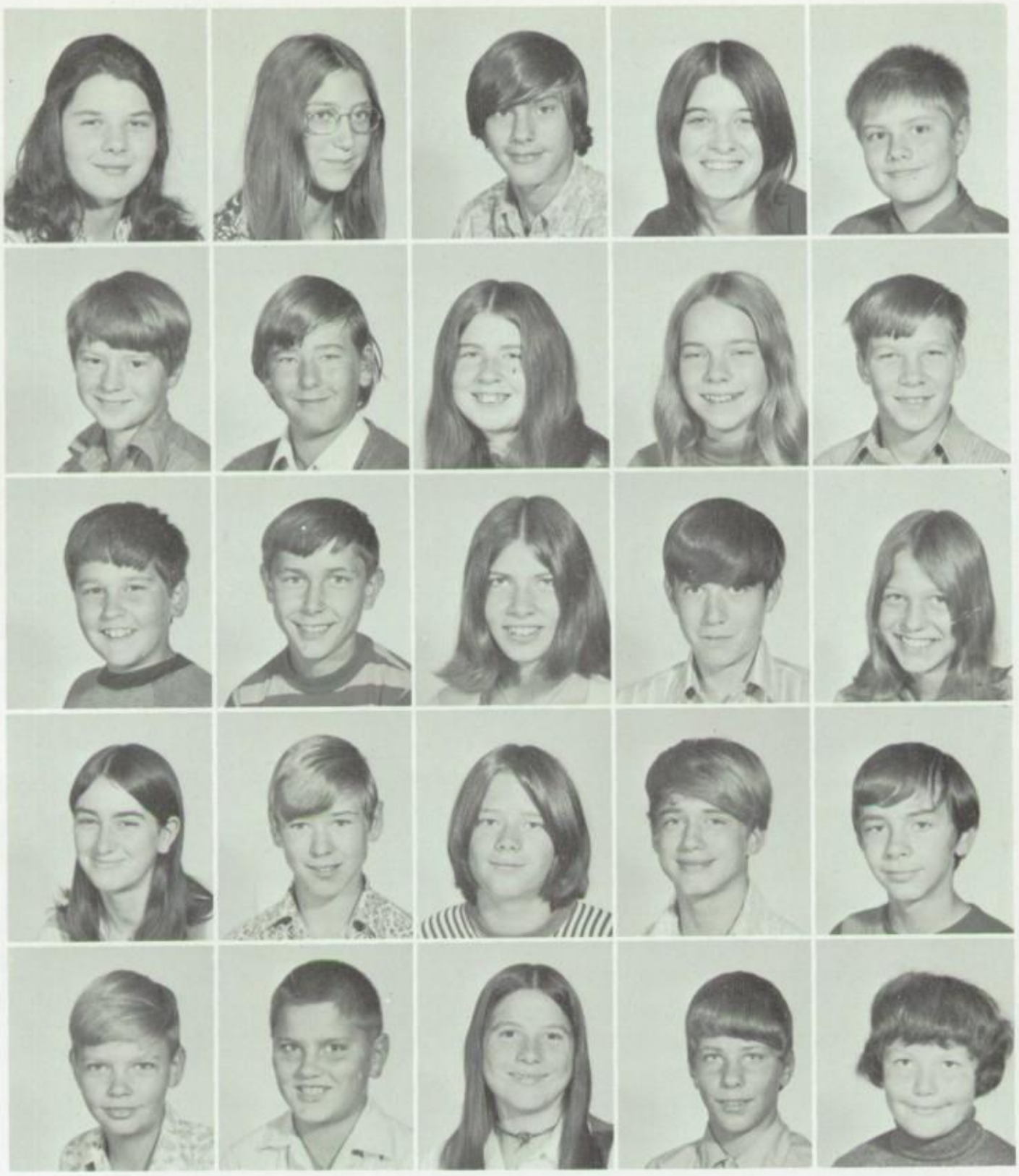

L. Crossley
J. Cruise
B. DaCorsi
T. Davison
A. DeGolyer

R. De Groot
R. Delli Veneri
L. Dennie
M. Oikerman
J. Eschler

R. Esposito
J. Fairbanks
K. Ford
T. Foster
M. Frasier

D. Gallup
D. Gibson
R. Girard
B. Goulet
B. Hallenbeck

A. Handy
H. Hart
K. Hart
S. Hart
M. Hawley

C. Hayes
A. Hayes
M. Hitrick
M. Hoff
M. Hofmann

F. Hoose
S. Hughes
D. Illsley
J. Ingram
S. Javinett

P. Jennison
D. Johnson
L. Johnson
B. Kichton
T. Kilgore

D. Kilmer

A. Lamont

T. Leonardi
B. Lofstrom
L. Lofstrom
V. Manzer
C. Marcellus

J. Marcellus
B. Masten
L. May
M. McClary
J. McGrattan

M. McLain
J. McNamara
J. McNamara
P. Miller
J. Montgomery

M. Morris
A. Munise
P. Olmstead
M. Ostrander
S. Parker

C. Passero
W. Passero
W. Paul
P. Perrone
K. Perry

E. Person
F. Pezzella
K. Putman
B. Rebisz
M. Reeves

M. Retersdorph

J. Risedorph
M. Rockwell

J. Rose
C. Rubscha

F. Salino
S. Shibley
D. Simpson
S. Skakel
M. Slaybaugh

M. Streeter
L. Sweet
L. Sweet
M. Thorn
J. Town

M. Towne
C. VanAllen
S. VanAllen
C. VanNostrand
L. VanNostrand

M. Verkleir
R. Wadsworth
C. Warner
C. Warner
G. Warner

T. Wilbur
R. Wintermute
P. Winters
K. Wright
R. Yost

7th

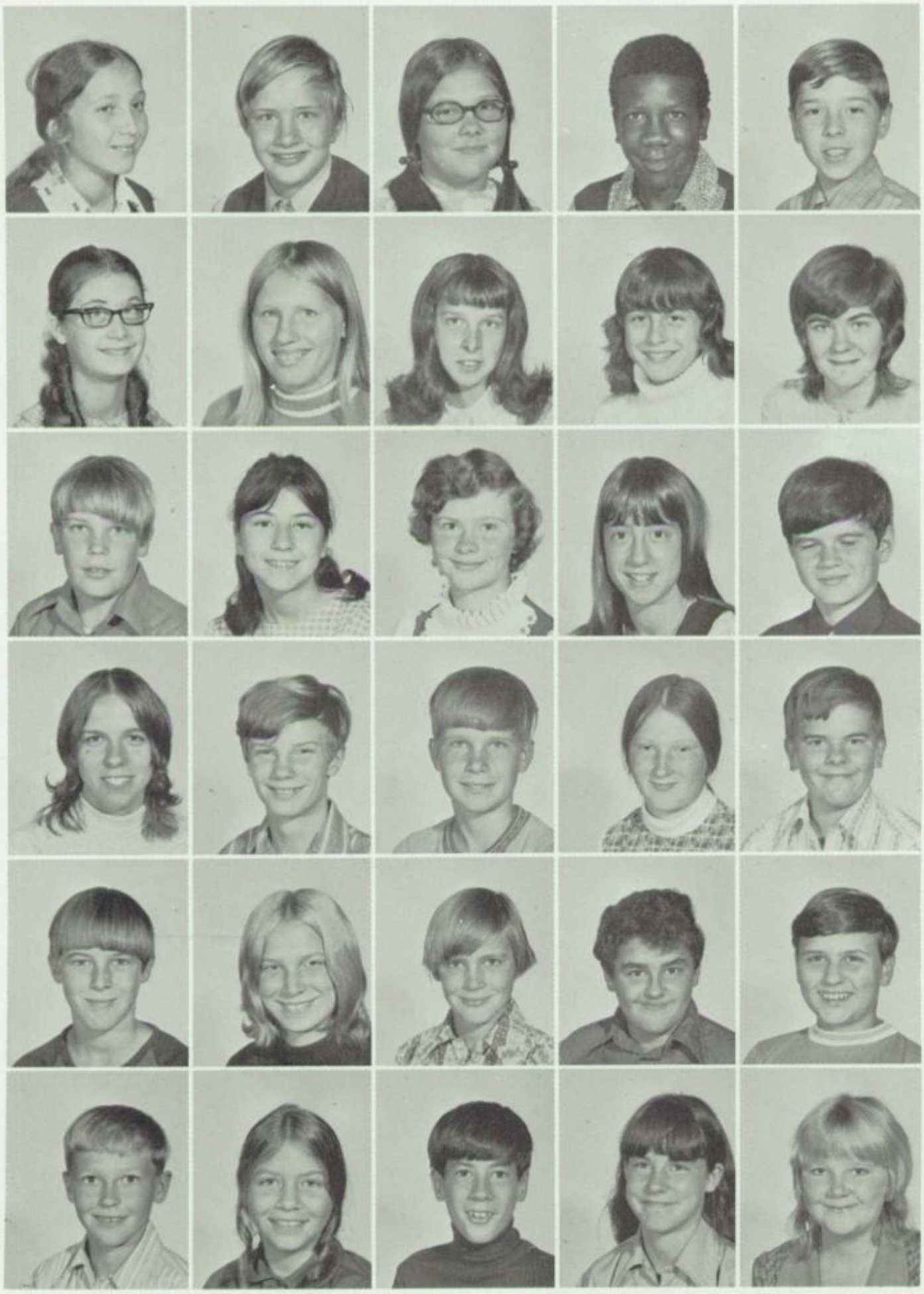

L. Allan
D. Allen
B. Almy
K. Anderson
K. Auriemma

K. Ballou
T. Baurle
E. Beekman
K. Bezio
P. Bornt

M. Boyle
B. Brockhum
M. Buchanan
D. Carr
D. Cast

R. Chamberlain
J. Childs
R. Claus
H. Close
J. Cole

P. Davison
N. DeRocker
J. Dunn
T. Eagan
K. Edwards

M. Ernst
B. Ferro
T. Fisher
J. Ford
P. Frasier

J. Frisch
L. Gendron
A. Gentile
J. Gentile
M. Georgia

D. Geweye
A. Goodemote
R. Graham
C. Hansen
S. Hathaway

S. Hayes
C. Hyas
H. Hays
E. Howard
R. Jones

R. Jones
D. Kline
K. Kuhn
A. Lake
T. LaVada

J. Leggiero
T. Leonardi
J. Lowenthal
B. Manzer

B. Manzer
M. Manzer
A. Marcais
C. May
R. McLain

G. McClary
R. Morehouse
R. Mraz
R. Olmstead
C. Paul

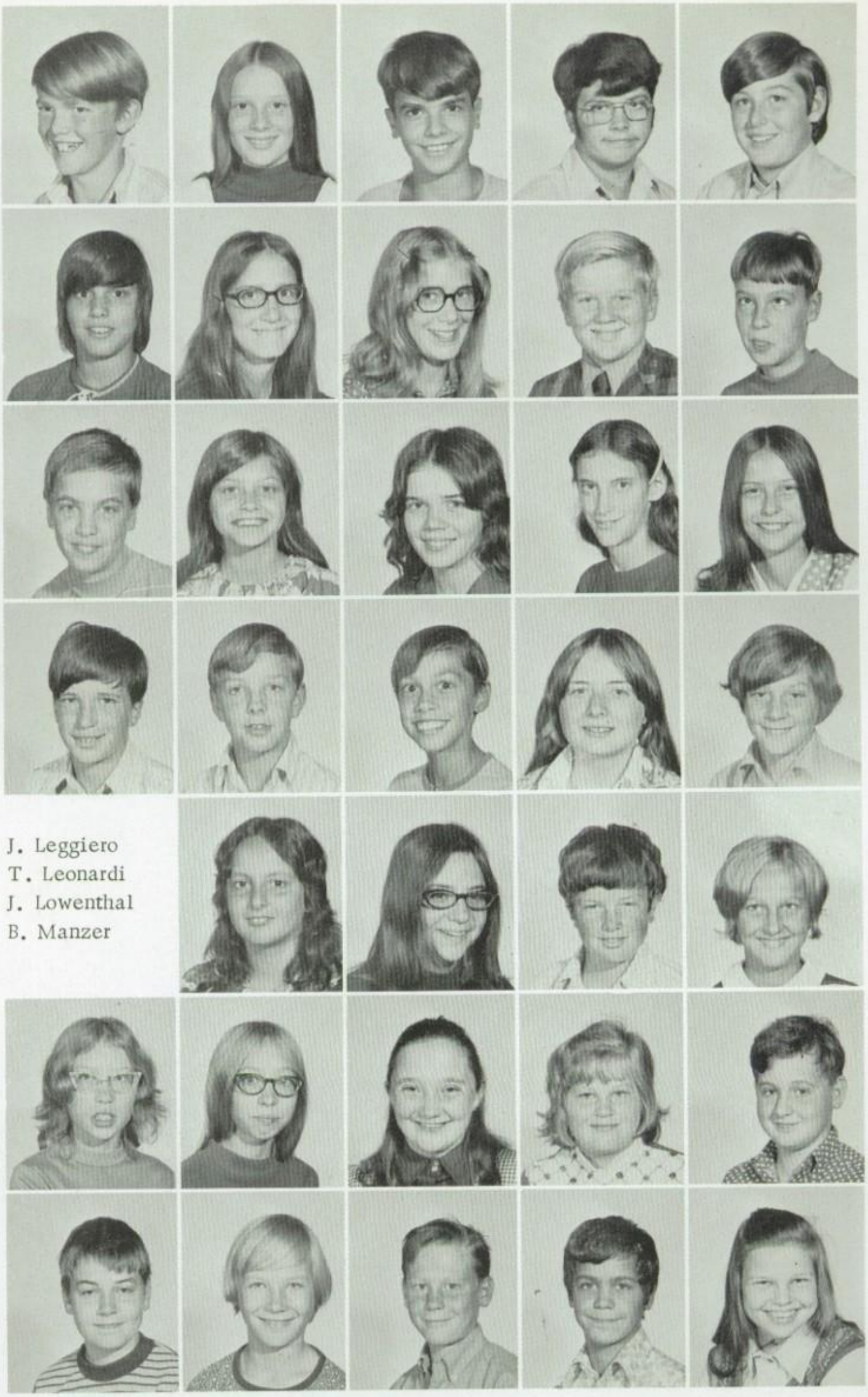

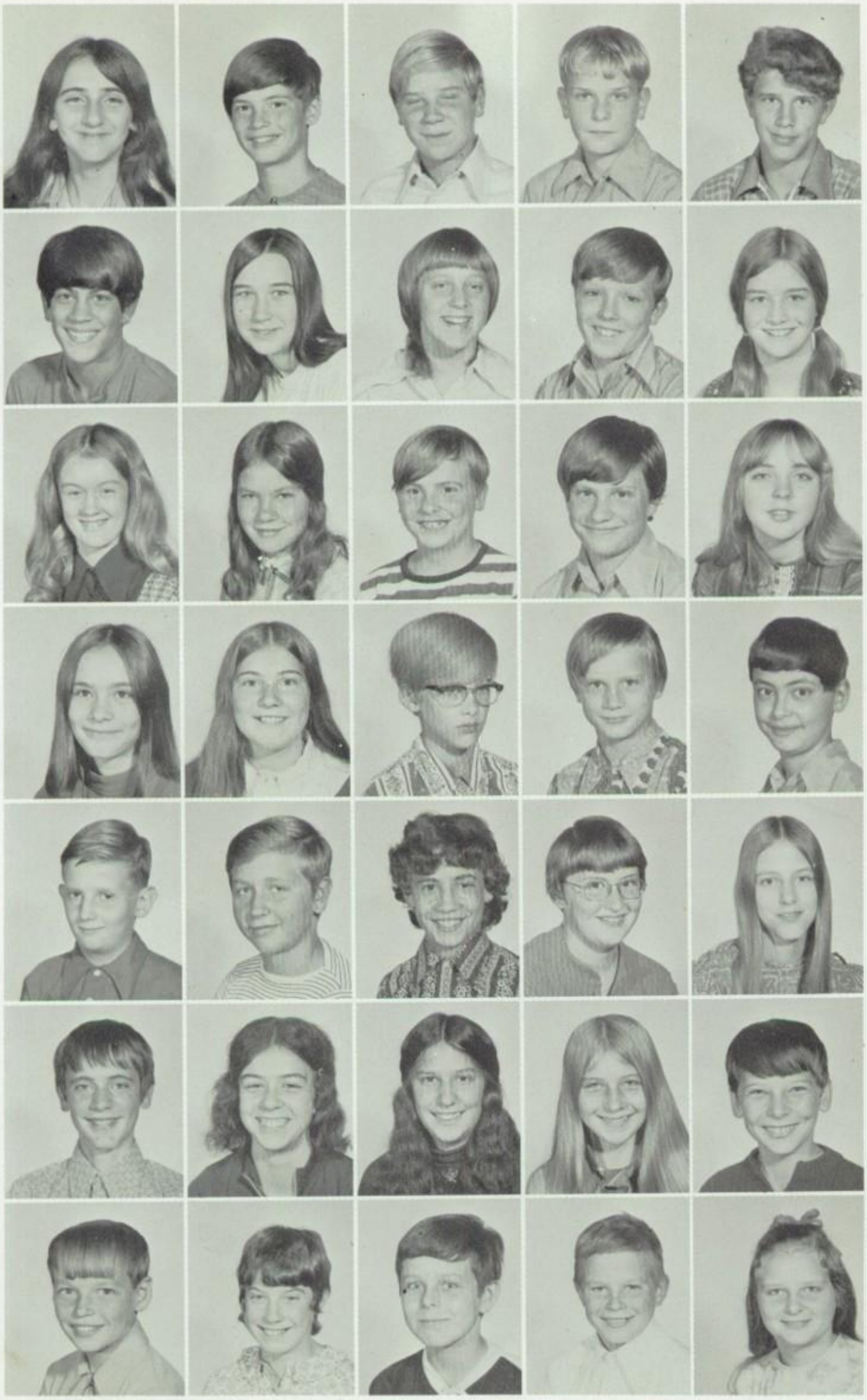

L. Perry
C. Phillips
E. Pierce
B. Rockwell
D. Sander

J. Sanford
L Seiler
A. Shibley
C. Smith
D. Smith

C. Shook
C. Stackpole
N. Stahl
R. Sturgess
R. Surnear

R. Sweet
L. Towne
R. VanDerSluys
E. VanNostrand
W. VanVolkenburg

E. Wagner
K. Walker
F. Walter
T. Wands
B. Ward

A. West
T. Whitehouse
C. Wicksell
M. Yorks
R. Yorks

B. Yost
D. Yost
H. Yost
M. Young
T. Zemken

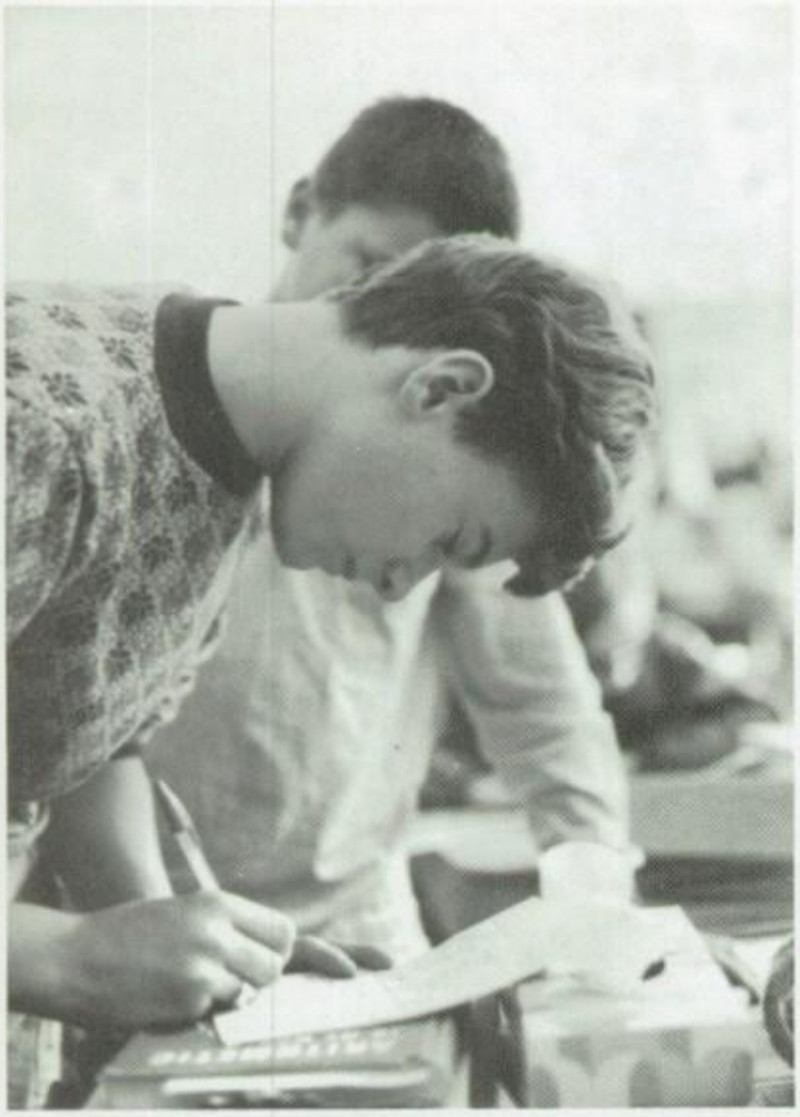

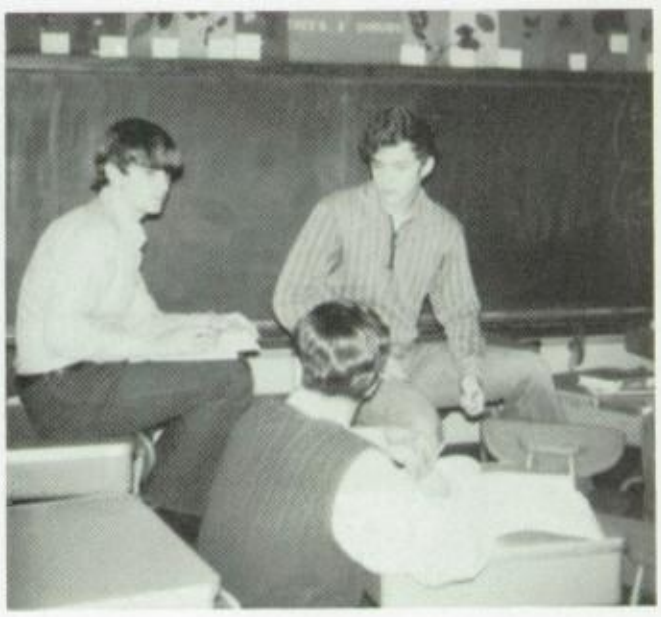

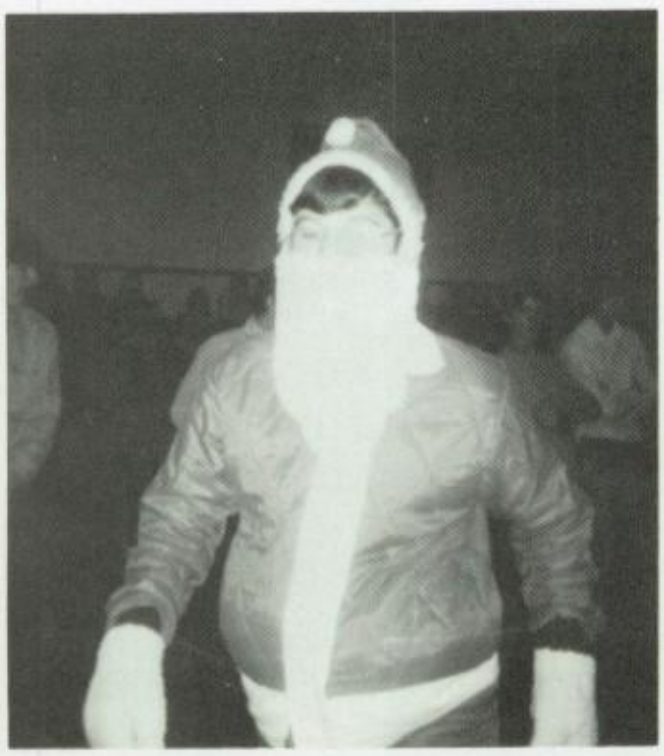

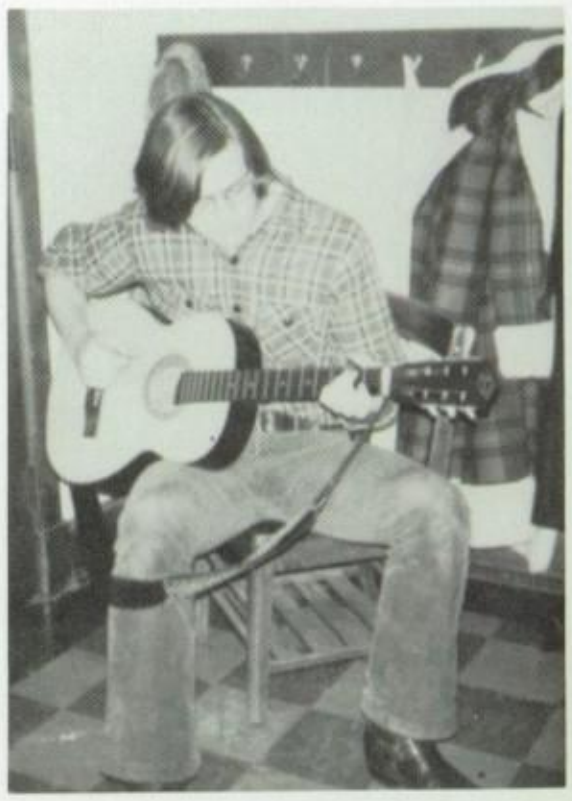

ACTIVITIES

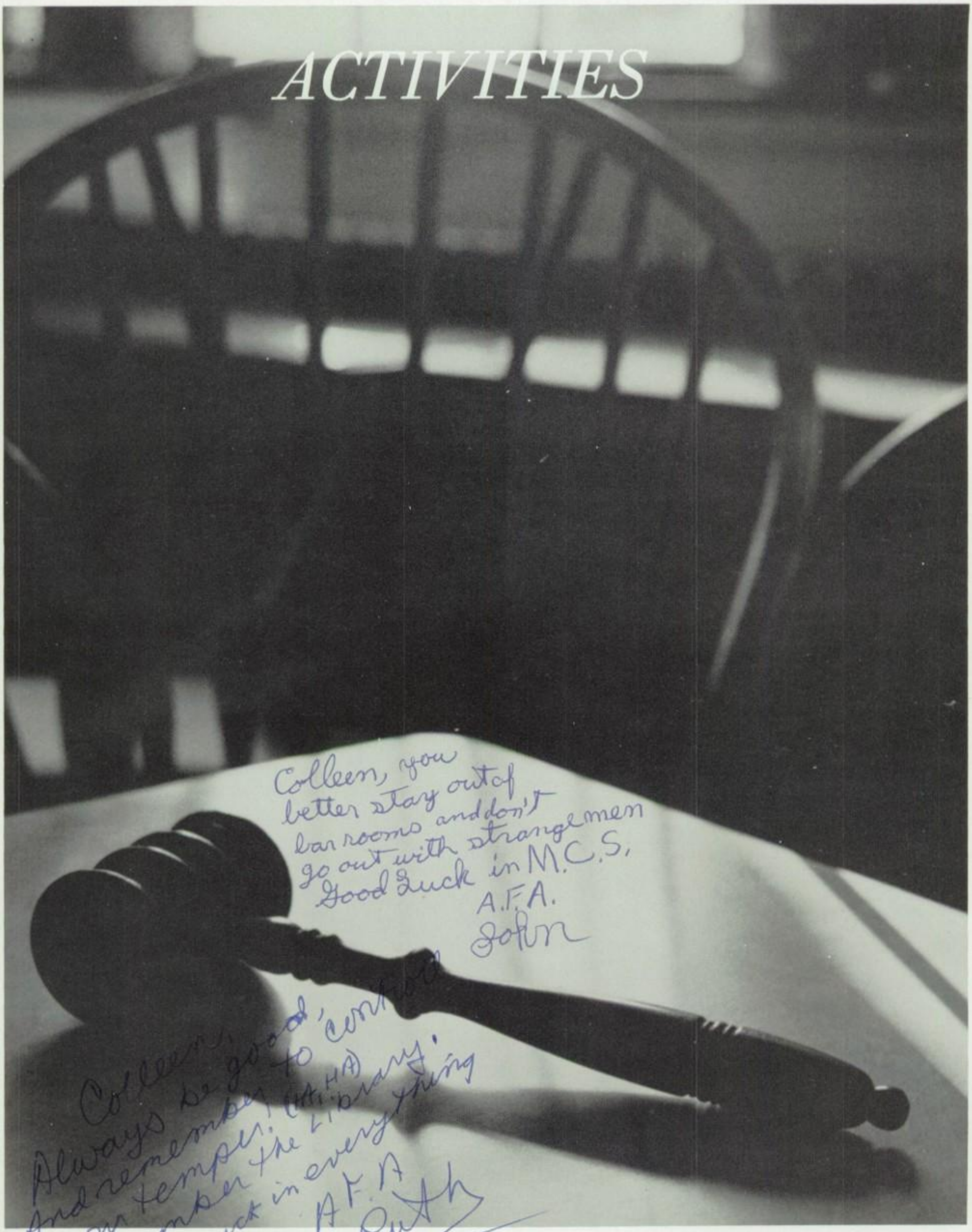
Colleen, you
better stay out of
bar rooms and don't
go out with strangemen
Good Luck in M.C.S.
A.F.A.
John
Colleen,
Always be good, control
And remember to control
your temper! (HA HA)
Remember the Library
Good Luck in everything
you do.
A.F.A.
Ruth

SACANDAGAN

SEATED: V. DeGroot, S. Briggs, P. Procita, V. Perrone, T. Bradt, C. Davison, C. McNamara, B. Herdman.
STANDING: J. Rulison, Advisor - Mr. Sammons, J. Foland, S. Jablonski, H. Solli, J. Argotsinger, D. Hull.

Co-editors Sue and Val

Business Manager Barb

SENIOR PLAY

SEATED: J. Shapiro, C. Davison, K. Wright, J. Smith, C. Bennett, V. DeGroot, H. Solli, J. Semprevio, J. Leggerio, S. Briggs, J. Dingman. STANDING: L. Capano, K. Lostrom, D. Horney, G. Klena, S. Kucel, D. Hull, P. Blowers, S. Jablonski. Advisor - J. Davin.

SEATED: B. Herdman, J. Argotsinger, J. Rulison, B. Dingman, V. Perrone, H. Frank, T. Bradt (assistant director), J. Foland, C. Brower. STANDING: P. Procita, R. Cox, J. Johnston, C. McNamara, J. King, B. Snyder, M. McClary, F. Allen, L. Oliver.

YOU CAN'T

TAKE

IT WITH

YOU

November 3-4, 1972

VARSITY CLUB

AUDIO VISUAL

KNEELING: D. Bezio, L. Ellis.

STANDING: P. Hart, K. Jones,
D. Verklier, B. Perham,
Advisor - Mr. Shaad.

FTA

LEFT TO RIGHT: J. Shaad, S. McIntosh, M. Burton, E. Galbraith, M. Josephsen.

LEFT TO RIGHT: C. McNamara, S. Jablonski, D. Hull, M. McClary, J. Foland, P. Procita.

LIBRARY CLUB

SEATED: T. Kennedy, T. Foster, F. Van Allen, V. De Groot, L. Oliver, D. La Vada. STANDING: M. Macklin, C. Slaybaugh, J. Shaad, D. Rubscha, K. McClary, S. McIntosh, L. Smith, Mrs. Shaad, Advisor.

SEATED: J. Dornheim, S. McGrattan, J. Pierce, G. Clute, S. Johnston. STANDING: H. Oliver, D. Wagner, D. Jones, C. Yost, C. Cheney, E. Vallieu, D. Kaulfuss, L. Evans, R. Moore.

NEWSPAPER

Mr. La Due, Advisor.
Tammy Bradt, Editor.
Connie Davison, Co-Editor.

SEATED: L. Blowers, K. Josephsen, P. Frasier, C. Cheney.
STANDING: D. Kaulfuss, D. Wagner, C. Frank, D. Jones, F. Allen, D. Hull, A. Hollenbeck, M. Burton.

RIGHT TO LEFT:
W. Denman, P. Procita, L. Capano, B. Herdman, K. Lathrop.

CORRIDOR PATROL

Front to Back:
ROW 1: D. Williams, T. Foster, D. Rubscha, R. Ross, B. Graham, K. Davison. ROW 2: S. West, C. Crannell, L. Blowers, S. Briggs, T. Bradt, C. Bennett. ROW 3: D. Gibson, P. Procita, S. Jablonski, J. Foland, J. Argotsinger, M. McClary. ROW 4: C. McNamara, V. De Groot, C. Davison, L. Oliver, M. Macklin, D. Hull.
Advisor: Mr. Hull

ENGLAND TRIP

Left to Right:
ROW 1: D. Hull, J. Reynolds, J. Foland, M. McClary, S. Jablonski, R. Manzer. ROW 2: S. Anderson, B. Morley, D. Tabor, C. Davison, H. Solli, S. Briggs, L. Blowers, M. Horenstein.

SR. TWIRLERS

M. Burton, D. Wagner, L. Snyder, T. VanNostrand, M. Kenny

Captain - Missy Hart

Drum Major - Tammy Bradt

COLOR GUARD

KNEELING: L. Capano. STANDING: T. Kennedy, K. Mills, C. Davison, D. La Vada, D. Potocki, M. Prentice, J. Eschler.

JR. TWIRLERS

SEATED K. Josephsen, P. Frasier, J. Leggiero, B. Rebisz, R. Wintermute, B. Almy.
STANDING: V. Goodemote, A. Goodemote, B. Collier.

MIXED CHOIR

Colleen,
To real great kid who
I'll never forget. Remember
all the good time we've had
and all we will have. Good
luck in the years to come
at Mcs and forever!
Fiat! Anita

GIRLS CHOIR

JR. HIGH CHOIR

SENIOR BAND

JR. HIGH BAND

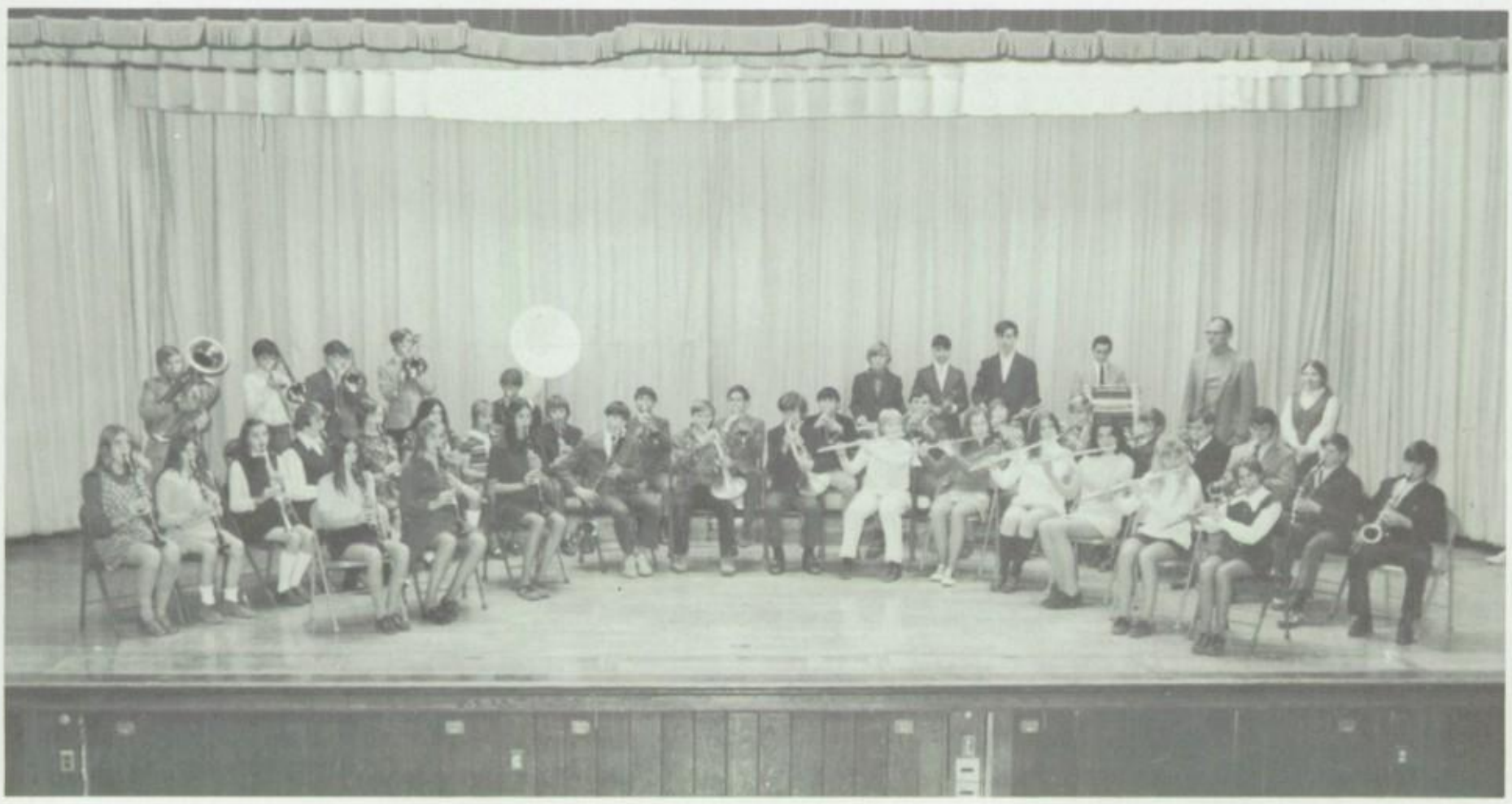

HONORS

MR. AND MISS M.C.S.

STANLEY KUCEL

VALERIE PERRONE

STUDENT COUNCIL

V. President;

Leo McGrattan

Treasurer;

Lorie Smith

President;

John Dingman

Secretary;

Victoria De Groot

SEATED: P. Procita, R. Lock, J. Leggiero, D. Skakel, M. Cox. STANDING: K. Edwards, E. McLain, M. Buchanan, J. Sanford, J. Ingram.

HONOR SOCIETY

ROW 1: F. Cox, R. Kaulfuss, C. Slaybaugh, H. Josephsen. ROW 2: C. Lanzara, S. McIntosh, V. De Groot, J. Semprevio. ROW 3: J. Shaad, R. Lock, M. McClary, L. Smith.

JR. HIGH HONOR SOCIETY

D. Kaulfuss

J. Ingram

D.A.R.

Victoria DeGroot

NMSQT

Letters Of Recommendation:
C. Bennett, J. Semprevio, C. Lanzara

REGENTS SCHOLARSHIP

C. Slaybaugh, C. Lanzara, C. McNamara, F. Cox, M. McClary, J. Semprevio, C. Bennett.

ALTERNATES

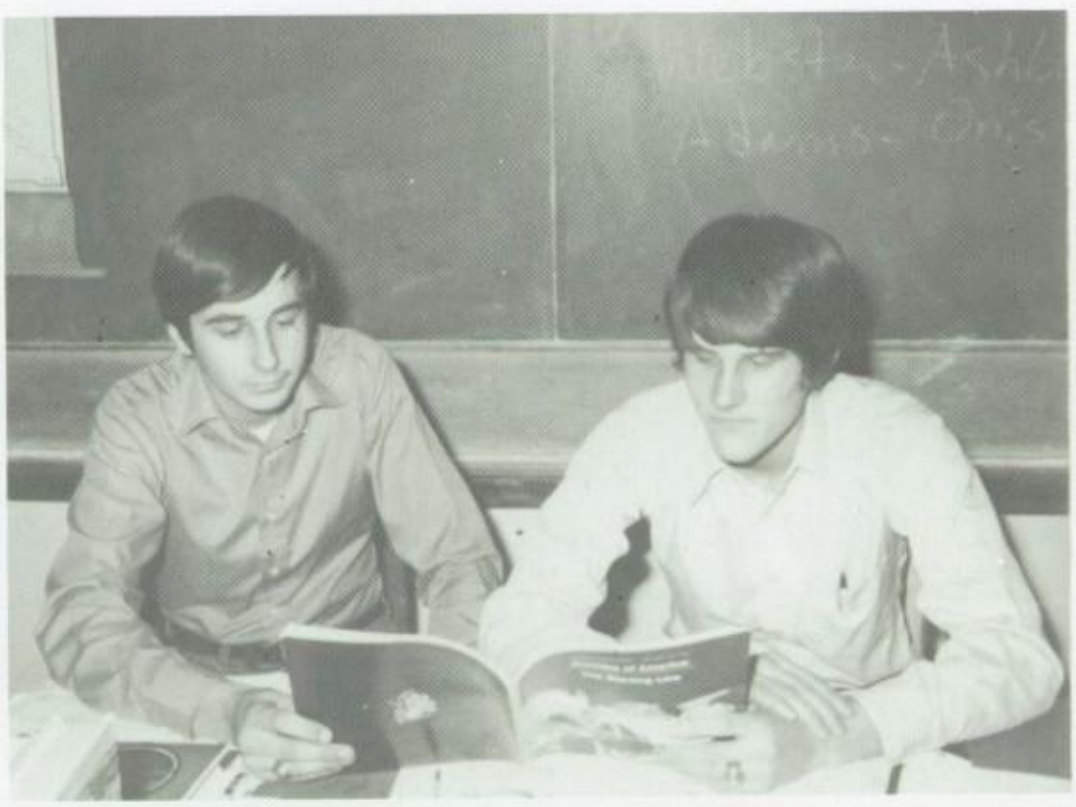

D. Horney, H. Frank.

GIRLS' COUNTY FESTIVAL

SEATED:
F. VanAllen
M. Horenstein
C. Davison
C. Crannell
STANDING:
M. Burton
C. Howard
S. DeRocker
S. Hindes
B. Hayes
L. Bills
D. Wagner
C. Cheney

ALL STATE

SEATED:
H. Josephsen
J. Shaad
R. Lock
STANDING:
W. Denman
C. Perham
M. Josephsen
R. Alric
M. Perry

COUNTY FESTIVAL CHOIR

ROW 1:
J. Leggiero,
M. Josephsen,
C. McNamara
D. Rubscha,
R. Alric,
H. Josephsen.
ROW 2:
T. Foster,
P. Mania,
S. Briggs.
ROW 3:
S. Putman,
J. Ward,
D. Tabor,
M. Perry.
ROW 4:
C. Perham.

COUNTY FESTIVAL BAND

K. McClary, J. Shaad, E. Galbraith, S. McIntosh, W. Denman.

SPORTS

BOYS' SOCCER

ROW 1: K. Geweye, A. Van Nostrand, J. Reynolds, L. McGrattan, M. Zimmerman, W. Dingman, J. Leggeiro, B. Thorn.
ROW 2: Coach Hull, J. Goron, E. McGrattan, T. Berard, J. Nellis, R. Betler, J. Sanford, F. Hoose.
ROW 3: J. King, M. Furman, D. Verkleir, R. Alric, K. Williams, T. Kennedy.

GIRLS' SOCCER

ROW 1: T. Roach, P. Sandner, J. Loveless.
ROW 2: E. Ernst, D. Kaulfuss, A. Dwyer, S. Jablonski, C. Crannel, K. Wright.
ROW 3: Coach Horodnick, S. Briggs, L. Blowers, J. Rulison, M. McClary, W. Clute, D. Hull, J. Shaad.

CROSS COUNTRY

SITTING: C. Warner, C. Perham, D. Baurle, K. Davison, C. DeVoe, M. Van Allen, M. McClary, W. Zimmerman, J. McNamara, J. Smith, Coach Maderic.

STANDING: K. Jones, K. Wright, J. Ross, F. Hofmann, D. Bradford, K. Crossley, K. Wright, A. Hayes.

MAYFIELD
COUNTRY

MAYFIELD

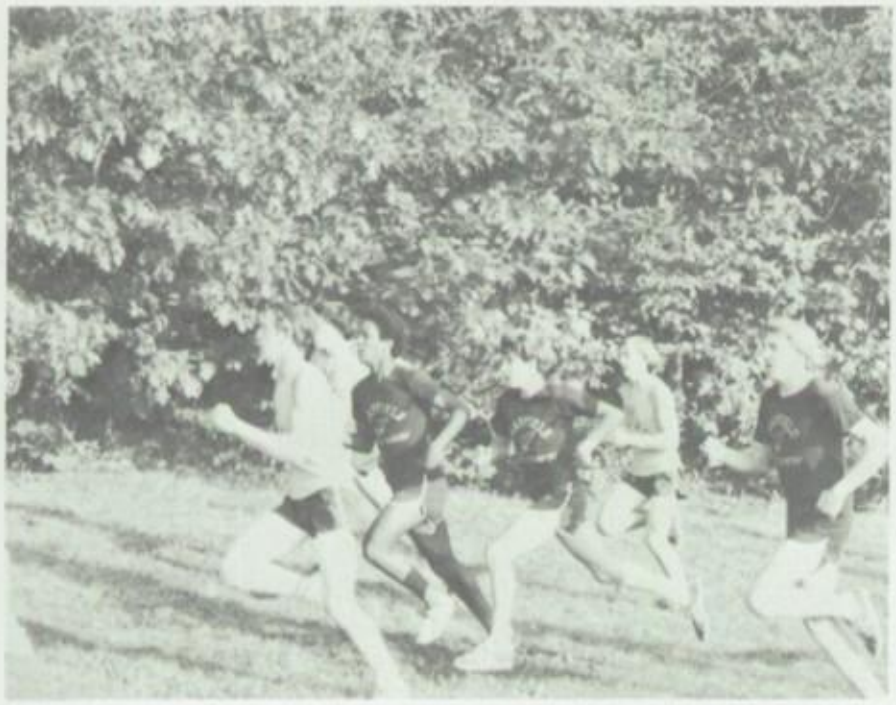

MAYFI
CROSS COU

VARSITY BASKETBALL

KNEELING: S. Kucel, Coach Sanford, P. Blowers.
STANDING: K. Wright, J. Sanford, C. Ward, J. Goron, J. Johnston, D. Verklier, J. Dingman, J. Leggeiro, D. Bradford, L. McGrattan.

12

EXIT
10

34

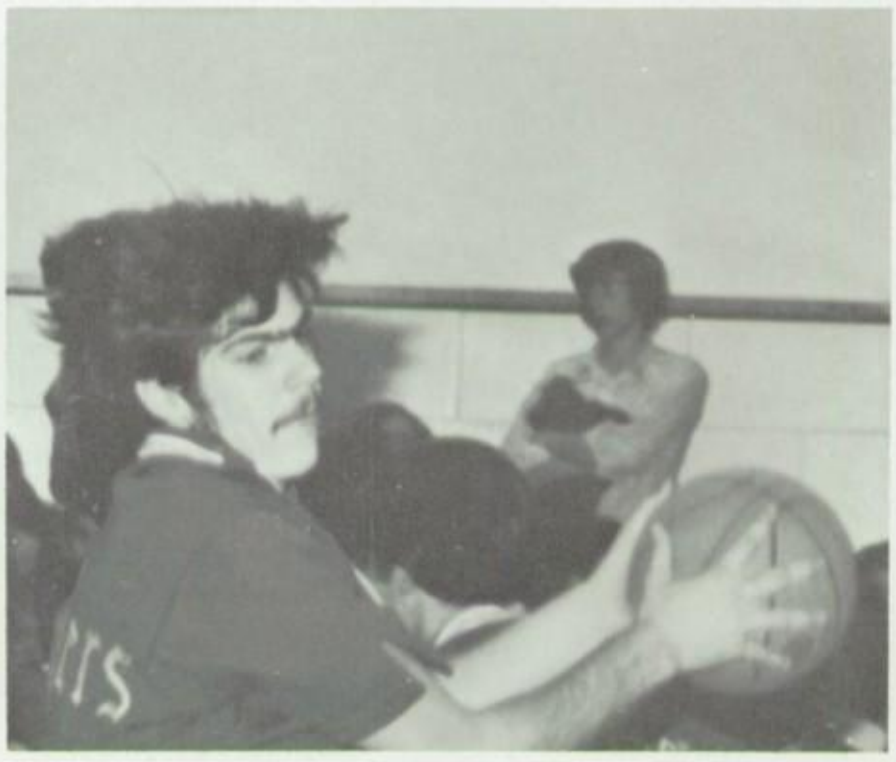

VARSITY CHEERLEADING

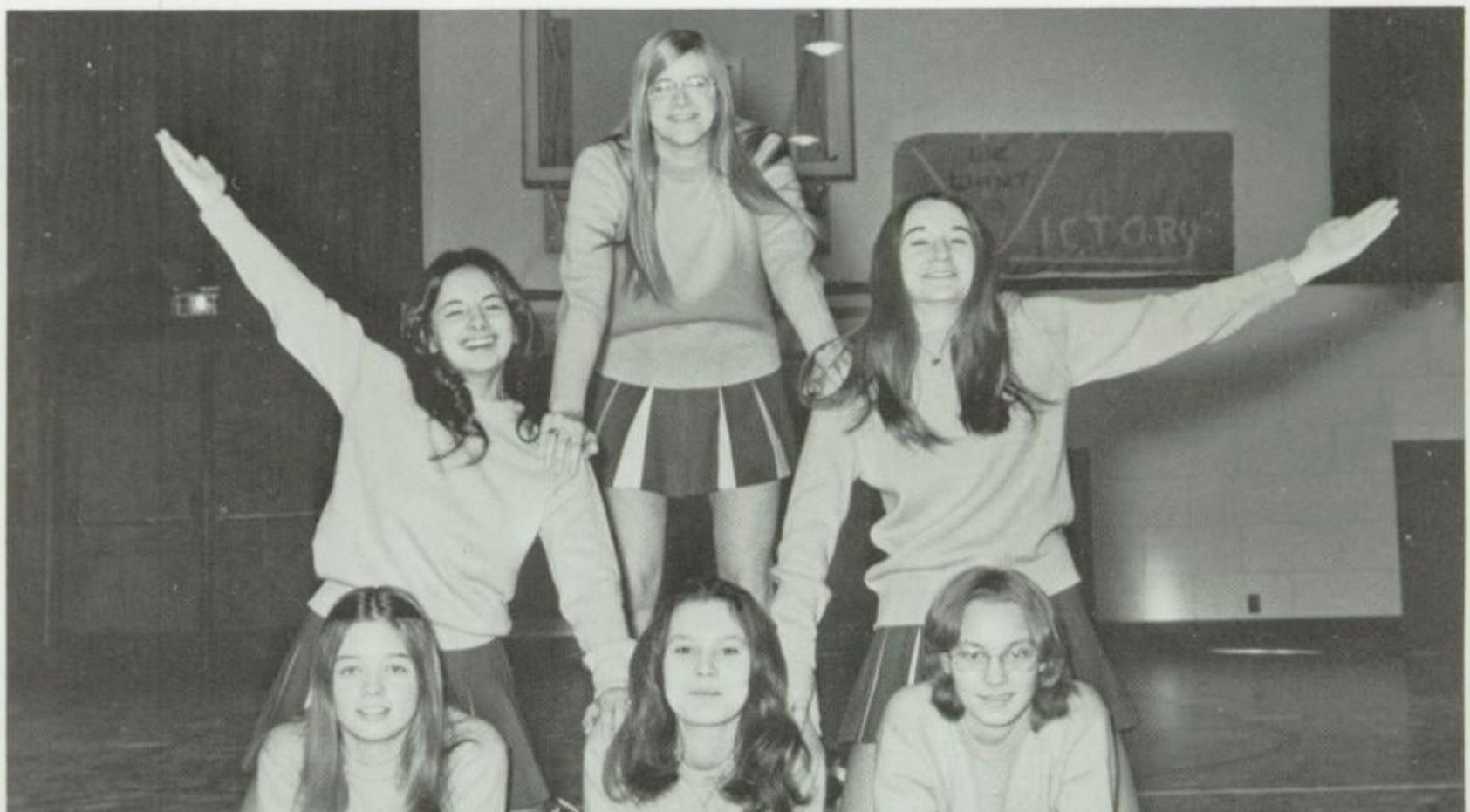

BOTTOM:
J. Shaad
S. Briggs
L. Smith
KNEELING:
V. Perrone
L. Evans
STANDING:
S. Johnston
MISSING:
C. Crannel
B. Graham
Mrs. Kline, Advisor

JV CHEERLEADING

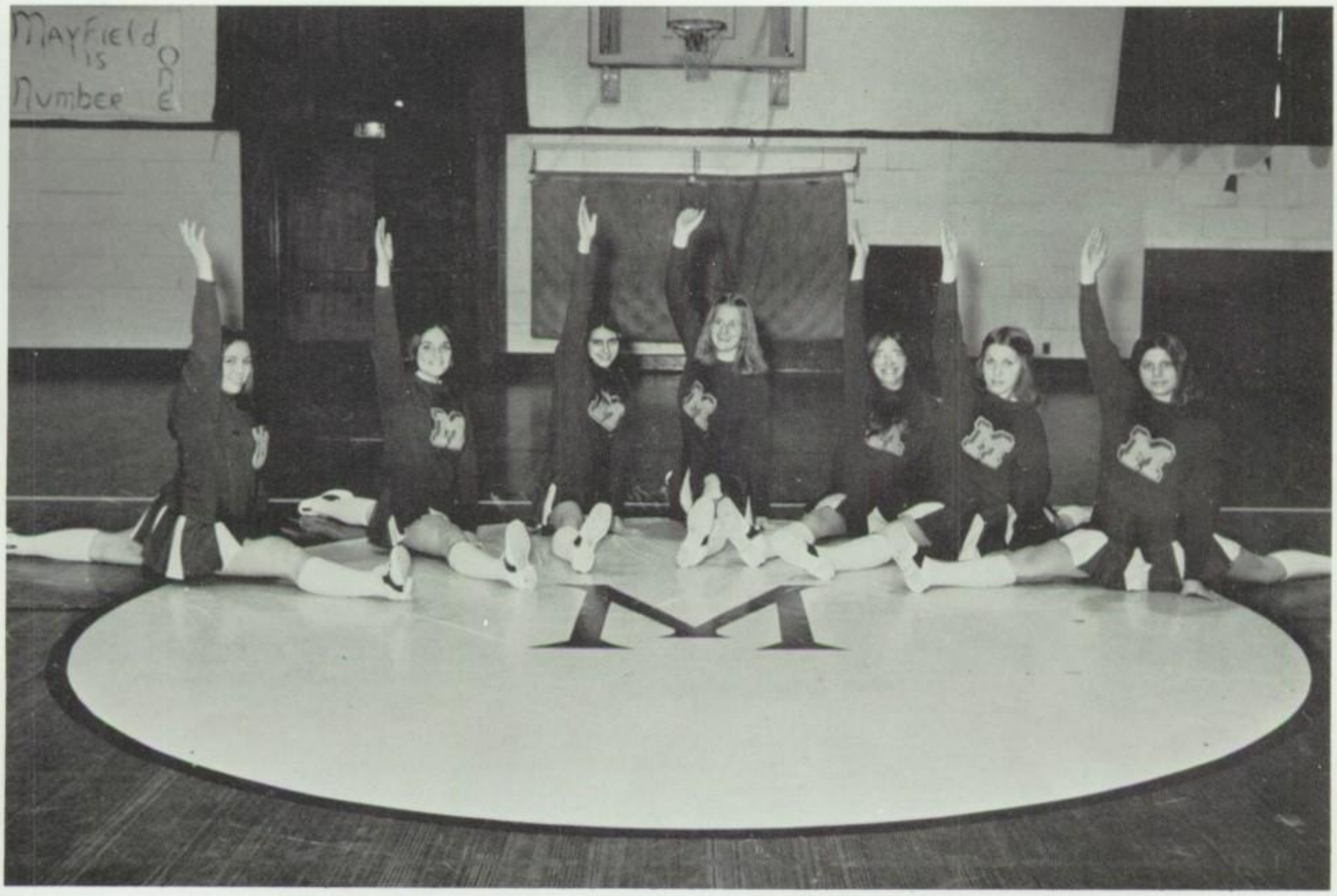

D. Stahl, J. Loveless, D. Ward, D. Skakel, B. Ross,

S. McGrattan, D. Van Nostrand, Missing - C. Frank

JV BASKETBALL

KNEELING: R. Klena, R. Alric, J. Reynolds.
STANDING: J. Reynolds, T. Collier, D. Wicksell, E. Montanye, A. Putnam, Coach LaDue, D. Mathias, M. McClary, R. Hoose, D. Ward, M. Zimmerman.

Colleen,
Best of luck
to a fellow
classmate. Have
fun and stay
as you are
and you will
go far in
life. Remember
good old MCS
Marcia

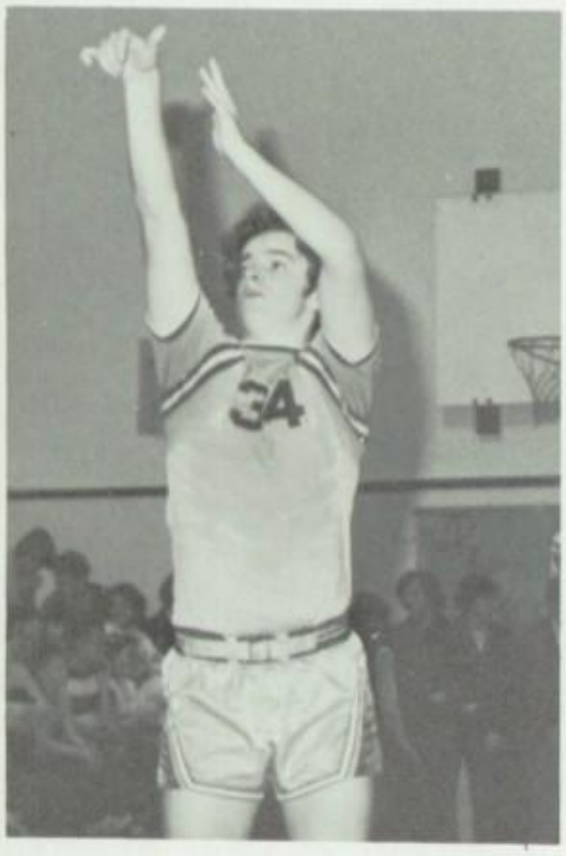

GOOD LUCK TO A SUPER NEXT TO LAST MILK PRINKER. STAY AS NICE AS YOU ARE AND SOMEDAY YOU'LL BE SURROUNDED BY BOYS.

LUV EMILY

GIRLS' BASKETBALL

VARSITY - SITTING: S. Jablonski, S. Hawley, M. McClary, J. Rulison, D. Hull.
STANDING: H. Solli, P. Procita, K. Anderson, Coach Horodnick, B. Herdman, W. Clute, C. McNamara.

J.V. - SITTING: T. Roach, K. Wright.
STANDING: M. Cox, G. Clute, L. Queeney, Coach Horodnick, P. Sandner, D. Smith, K. Hillman.

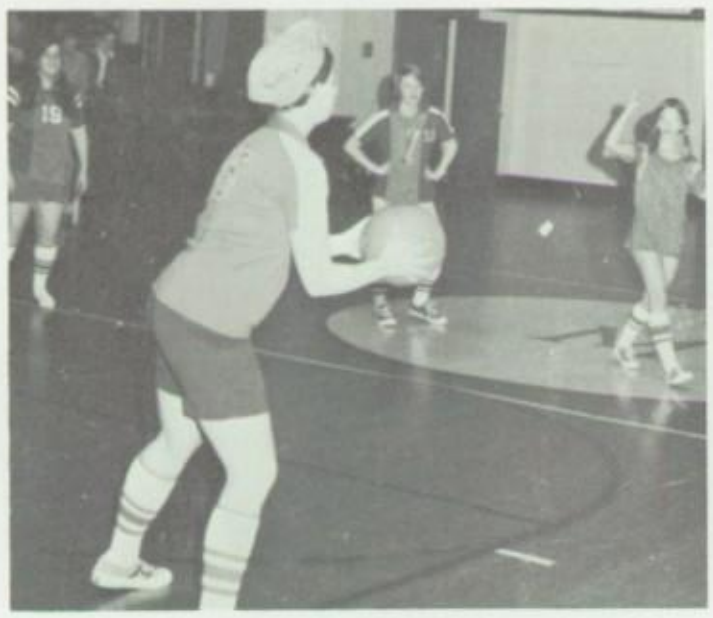

Colleen,
Be good always
a remember that
good old MC
always. Love
Peace to me
"English" but
Good luck,
always stay
the same.
Lisa

WRESTLING

SEATED: J. McNamara, B. Frasier, M. Van Allen, R. Prentice, L. Van Nostrand, R. Town, K. Edwards, T. Ambrosino. STANDING: Coach DiMarco, R. Betler, D. Bezio, W. Putnam, W. Peters, F. Allen, M. Verkleir, K. Bowler, C. DeVoe, S. Anderson, R. Sweet, B. Dunn (Manager).

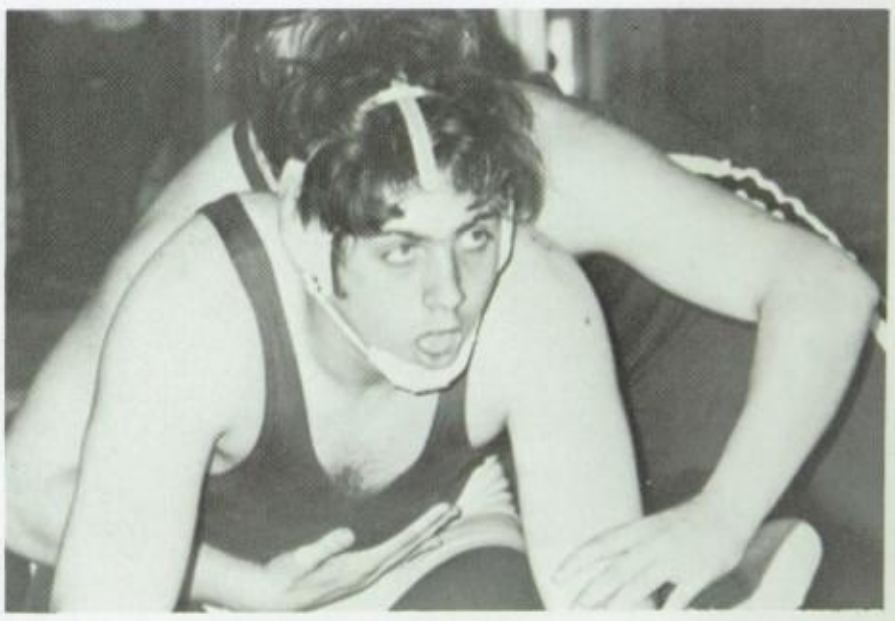

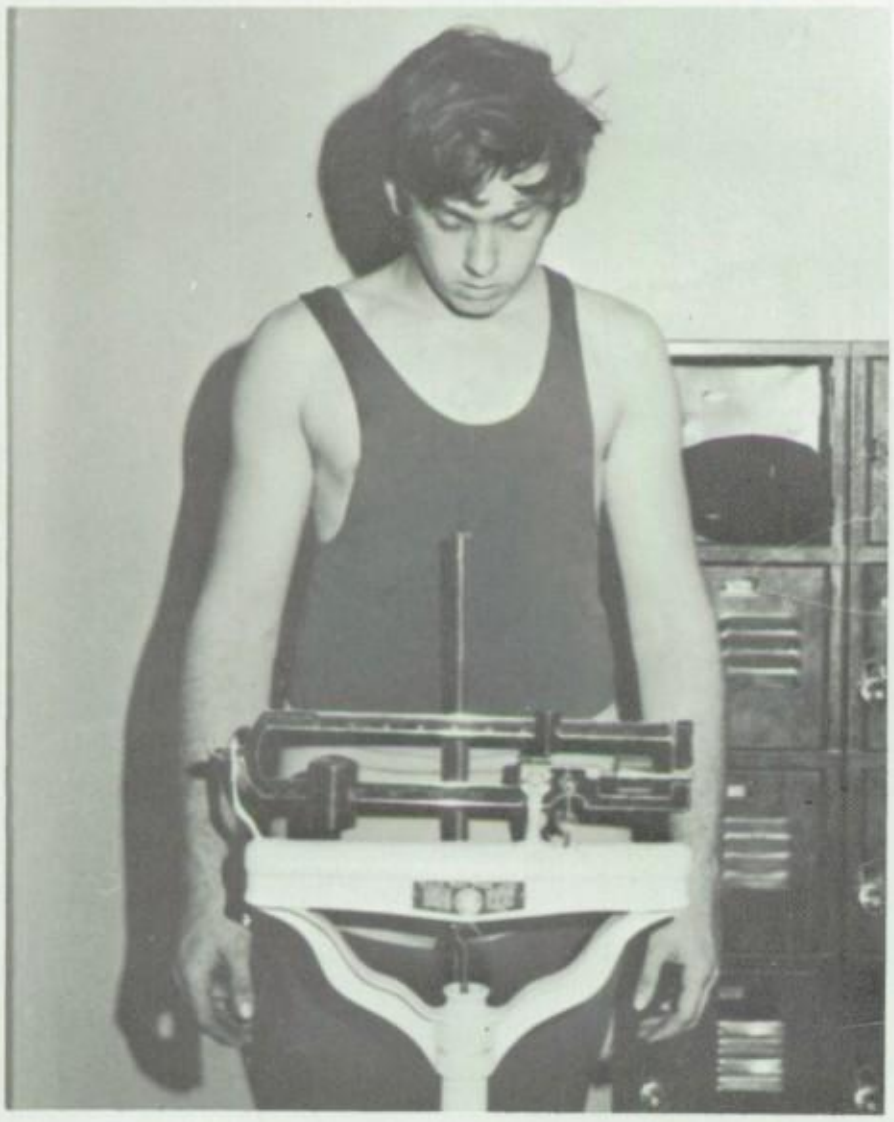

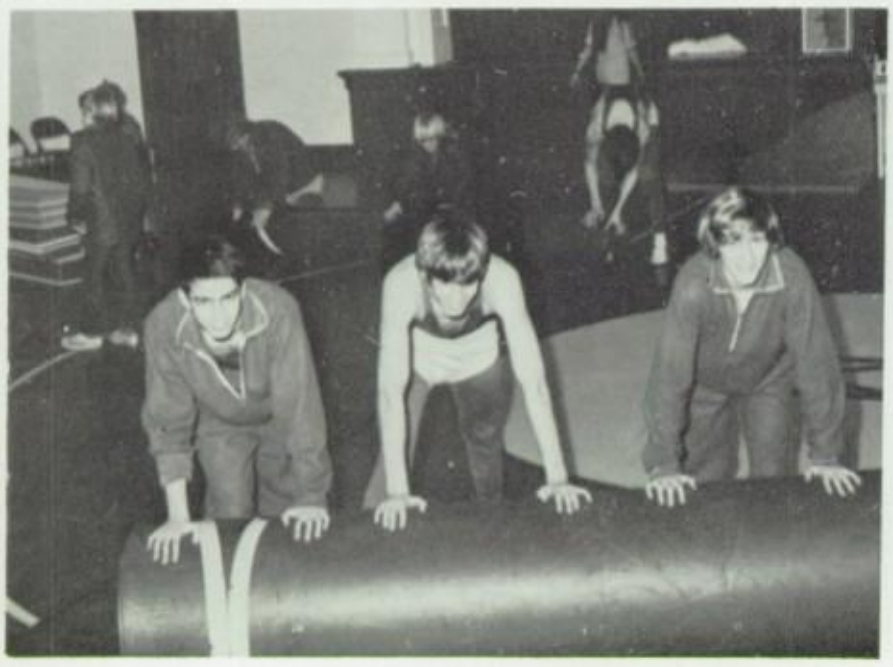

BOWLING

KNEELING: K. Crossley, D. Sardelli, C. Perham, M. Dutcher, J. Smith.
STANDING: Coach Parker, M. Ellithorpe, D. Dingman, M. DeRocker, B. Thorn, G. Furman, D. Tabor.

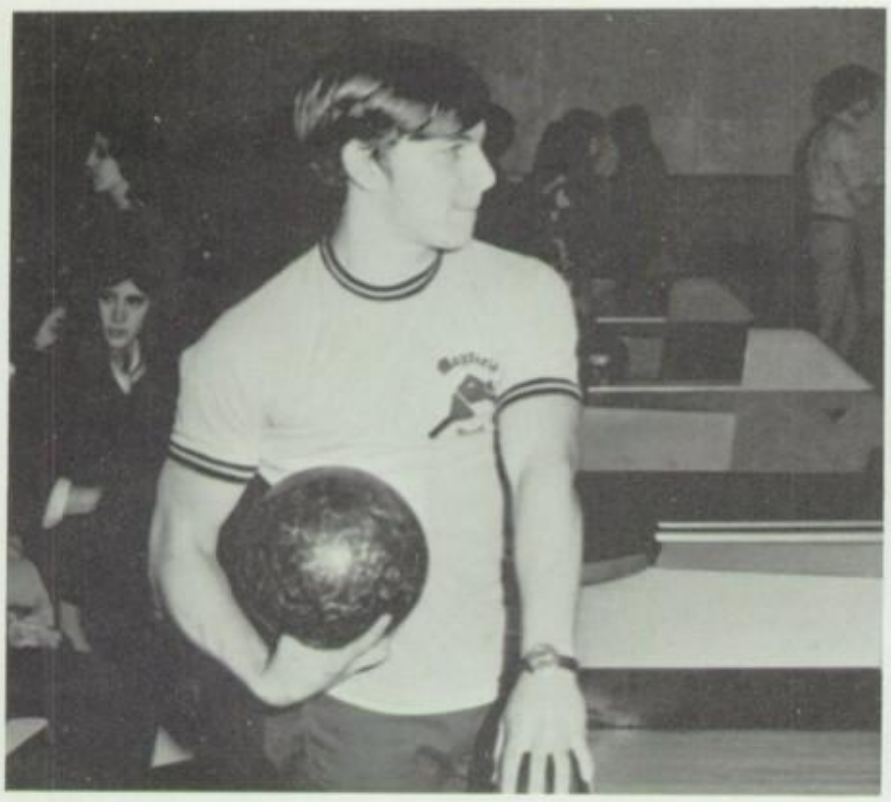

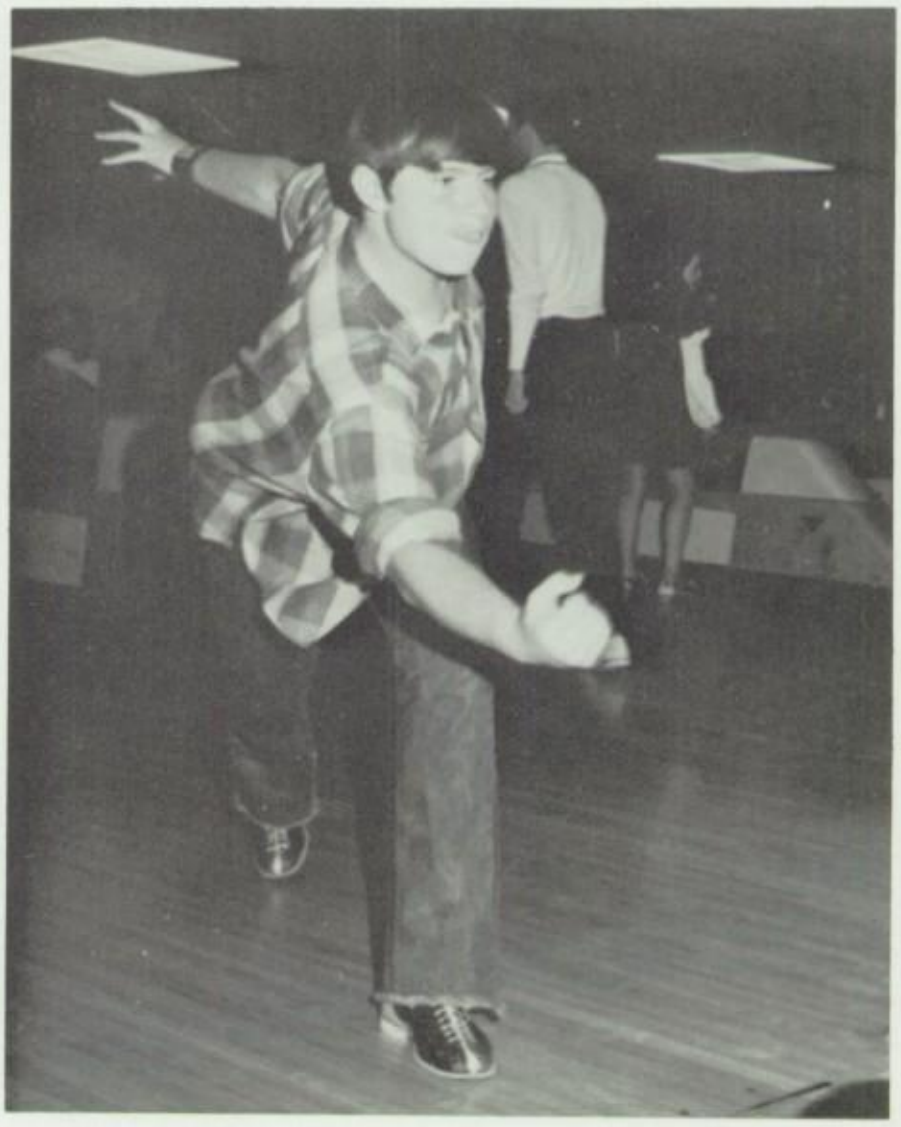

VARSITY BASEBALL

KNEELING: T. Russo, B. Dingman, J. Sanford, G. Nellis, M. Zimmerman, L. McGrattan, S. Carr, C. White, R. Alric.

STANDING: Coach Sanford, D. Wadsworth, M. Furman, B. Procita, S. Kucel, J. Smith, J. Leggeiro, G. Ulric, J. Dingman.

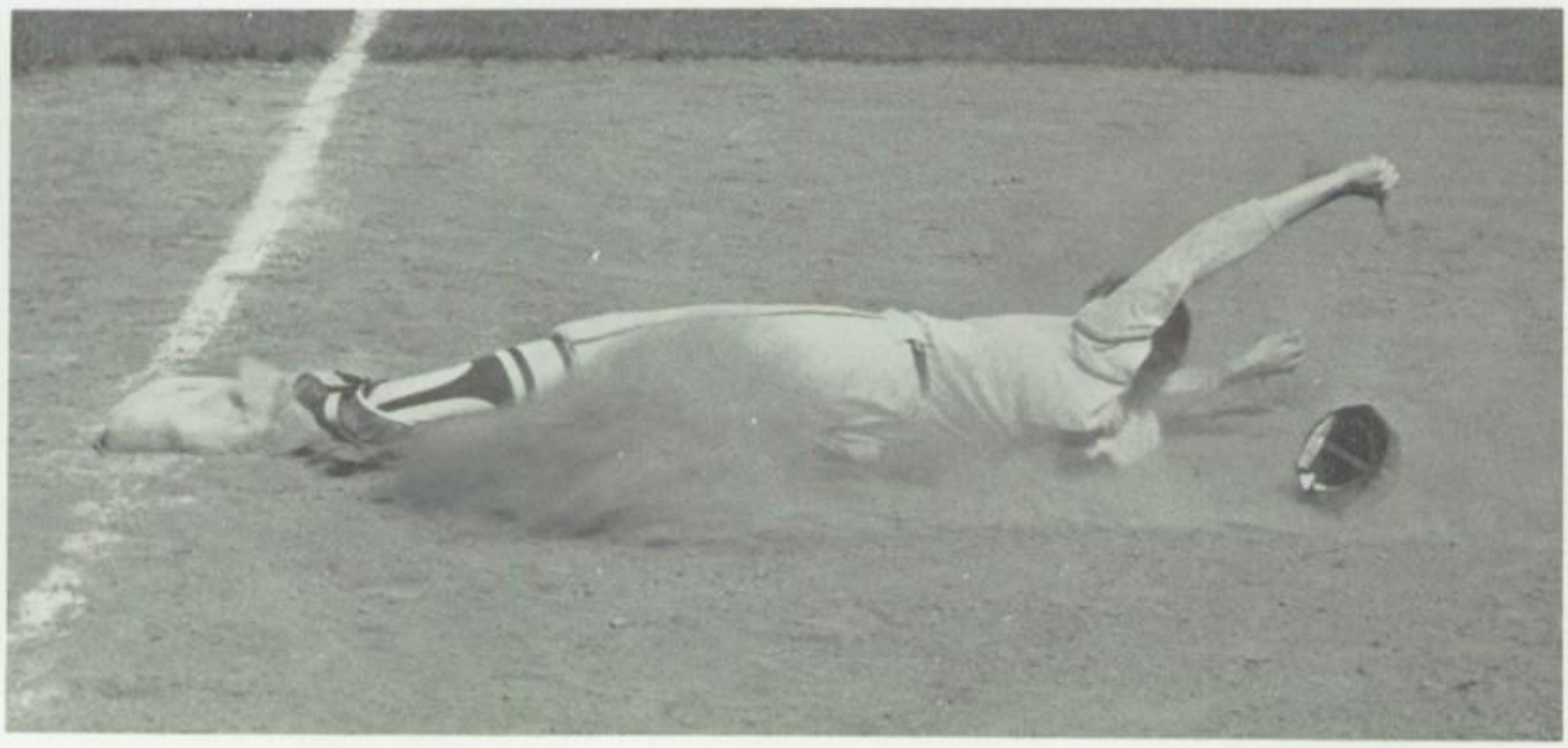

GIRLS' SOFTBALL

ROW 1: V. Dingman, C. McNamara, L. Blowers, S. Briggs, B. Alric.
ROW 2: J. Shaad, C. Brower, L. Smith, S. Jablonski, Coach Horodnick, J. Rulison.
ROW 3: S. Johnston, C. Wadsworth, D. Hull.

GIRLS' TRACK

SEATED: S. Javinett, L. Evans, L. Edwards, K. Anderson, C. Davison, N. Kennedy, R. Kennedy.
ROW 2: R. Ross, T. Davison, S. Town, T. Foster, C. Crannel, L. Reynolds, P. Simonds.
ROW 3: Coach Maderic, S. Bornt, D. Jones, P. Manaia, T. Bradt, J. Coppolo, D. Smith, D. Van Nostrand, P. Hofmann.

BOYS' TRACK

SEATED: K. Wright (Manager), K. Mang, M. Van Allen, J. McNamara, W. Ellis, D. Bradford, F. Hofmann, W. Zimmerman, R. Maxwell, R. Town, D. Baldwin, R. Bornt.

ROW 2: T. Hart, R. Sweet, B. Ingram, B. Perham, R. Simonds, C. Perham, J. Ross, J. White, S. Anderson, D. Uebrick, M. Perry.

ROW 3: Coach Maderic, E. Chamberlain, J. Reynolds, D. Bezio, K. Jones, A. Hayes, K. Geweye, C. DeVoe, J. Goron, D. Verkleir, M. McClary, T. Bradt, J. King, R. Jablonski, B. Ford, R. Shwajlyk, J. Cadaret, F. Allen, G. Rockefeller.

JV BASEBALL

1st ROW: Coach Degnan, T. Kennedy, D. Wicksell, S. Parker, C. Walker, J. McGrattan, T. Collier, B. Webster.

2nd ROW: D. Crossley, R. Betler, G. Furman, D. Gibson, R. Georgia, F. Hoose, J. Close, C. Anderson, J. Rose, E. McGrattan, R. Klena, R. Hoose, M. Towne.

ROOF: M. Ellithorpe, J. McNamara, J. McNamara, E. McClain.

7th AND 8th GRADE BASKETBALL

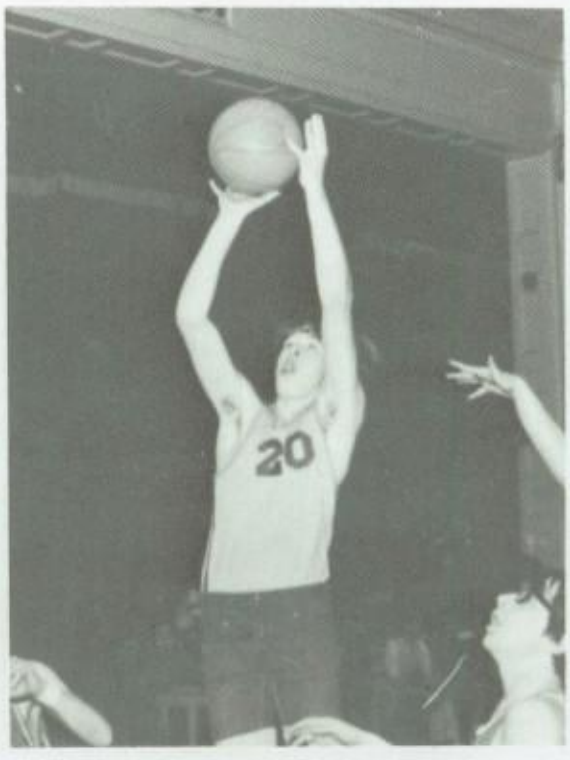

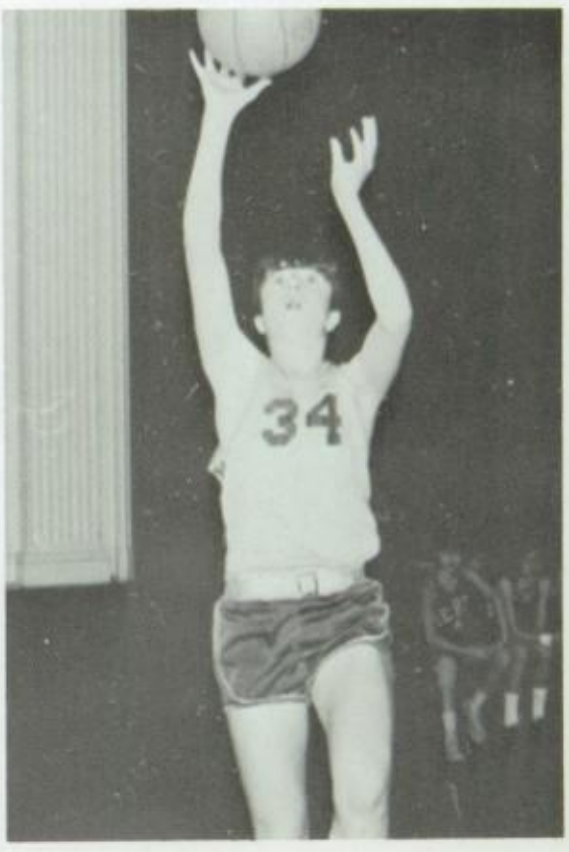

DISTRICT PRINCIPAL

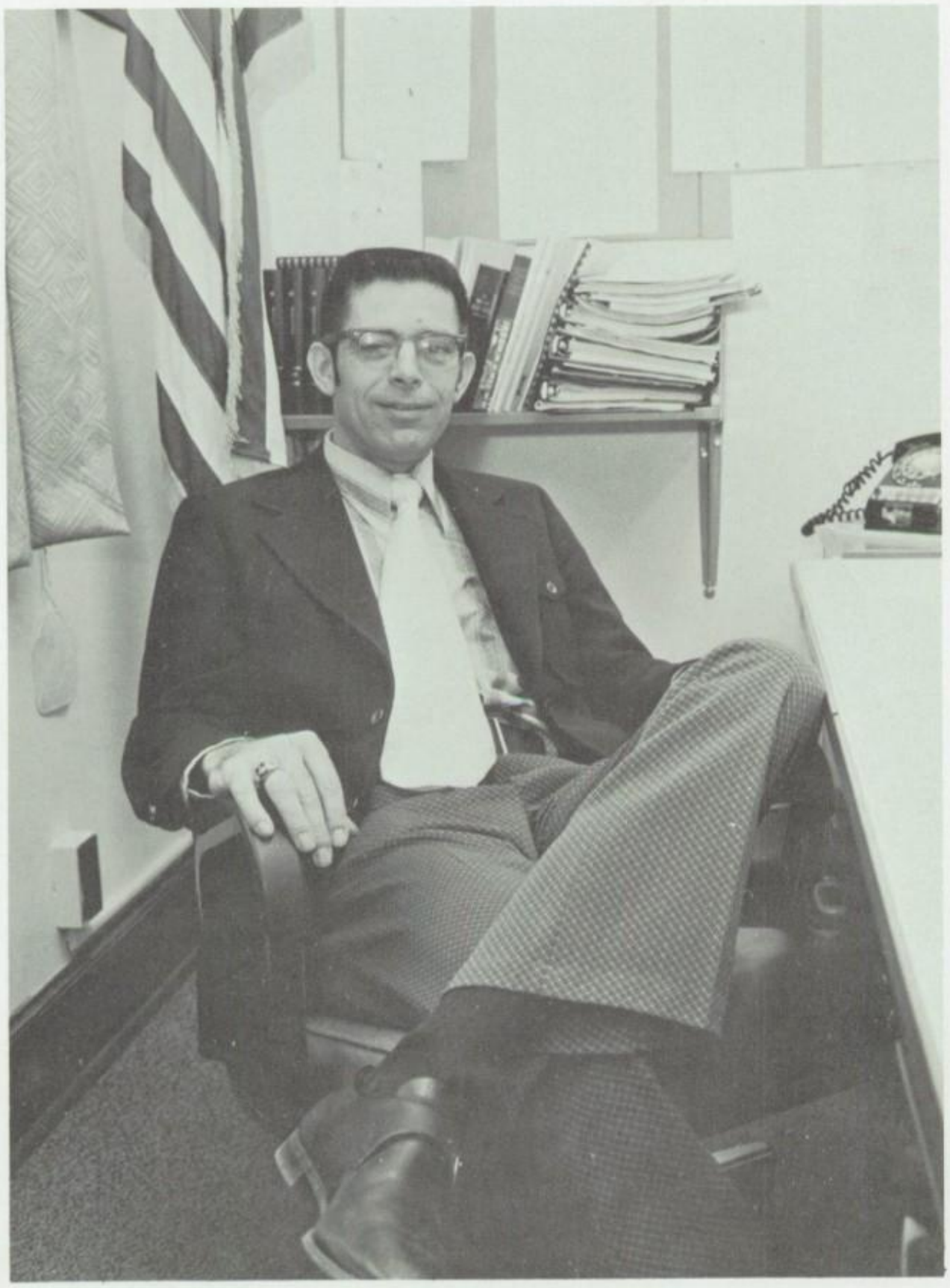

Curtis J. Maxson

Mr. Maxson,

We, the yearbook staff, would like to dedicate this page to you on behalf of the student body, faculty, and staff. We would like to welcome you and your family to our district and to wish you much happiness and success. We seniors regret that we have not had the time really to work with you but know that the underclassmen will benefit from your dedicated cooperation. Therefore, with this, we, the school, say "welcome"; and we, the senior class, say "good-bye and good luck."

Compliments
of

GEORGE HALL'S
CIRCLE IN

Fine Food

Banquets

961-5012

Good Luck and Success
to the
Class of '73

TONY'S
TAVERN

138 W. Fulton Phone 725-8131

Best Wishes to the
Class of '73

Juniorama

of Johnstown
Corner of Main and Market St.
762-7624

DUNDAY'S
MEN'S AND BOYS'
CLOTHING

Farah - Lee - Hagger Slacks
49 North Main Street,
Gloversville, N.Y.
Phone 725-4213

EJO

SUPERMARKET

Home of Shur-Fine Foods
8 West Main Street
Mayfield, N.Y.

Compliments
of

F. RULISON
&
SONS

TOM'S ELECTRIC
SERVICE

Electrical Contractor -
Sales and Service
General Electric Appliances
16 South Perry Street,
Johnstown, N.Y.
Dial 762-3422

PIZZA VILLA

Route 30A Arterial Highway Johnstown, N.Y.
Good Luck and Good Times to the Class of '73

Delicious Italian Food

TREHER & JUNG, INC.

Gas Heating
Oil Burners
Furnaces
Boilers
Bathroom

Our
Reputation
Is Your
Guarantee

43 North Main St.
Gloversville, N.Y.

Best Wishes from

LEONZO'S PIZZA

22 East Fulton Street, Gloversville
Phone 725-0712

FULTON COUNTY AUTOMOBILE ASSOCIATION

Department
Store

Downtown
Gloversville

MEL DRAIZEN'S

Argersinger's

JOHNSTOWN HI-PERFORMANCE CENTER

4 So. Perry St., Johnstown, N.Y.
Phone: 518 - 762-8014

Compliments of

GLOVERSVILLE AUTO PARTS, INC.

Your Local NAPA Jobber
Phone: 725-9723
725-3811

MELODY HOUSE

Records - Phonographs
Radios - Instruments

32 North Main Street
Gloversville, N.Y. 12078

COLOR KEY PAINT & PAPER

229 Bleeker St. Gloversville, N.Y.
Zip 12078 Phone: 725-1613

Art Supplies Carpets
Customing Picture Framing
Wallpaper Draperies

Happiness and Success
from the
Mayfield

PARENT TEACHER ORGANIZATION

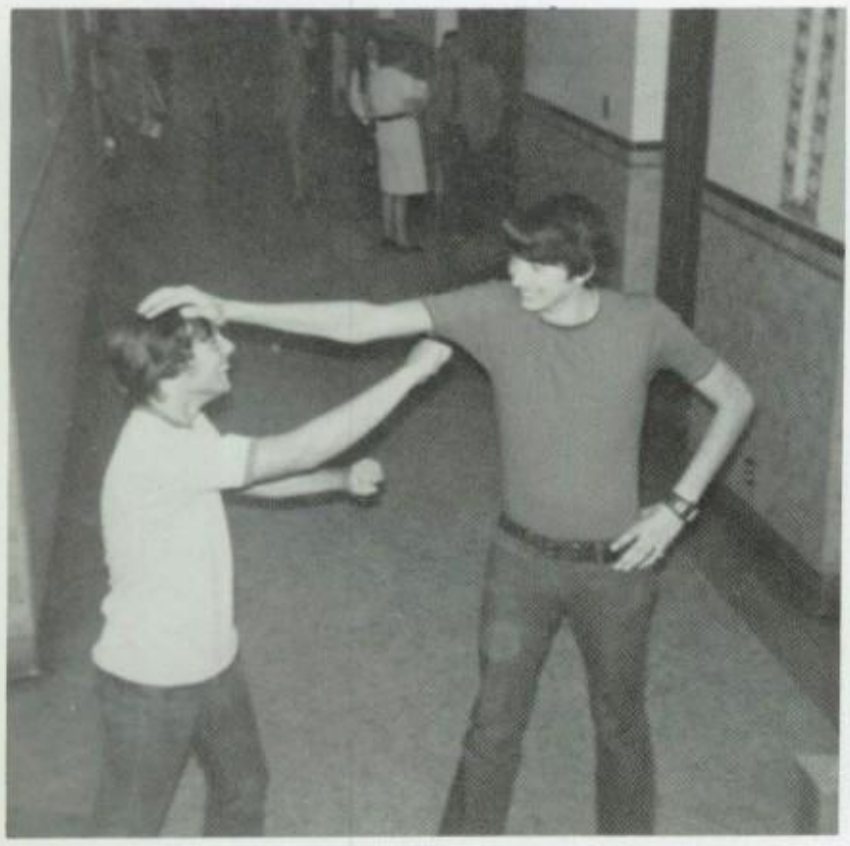

Compliments of

EASTLAND DAIRY

mine's
Eastland Dairy
DIRECT FROM THE
FARM TO YOU

JOHN BUCHANAN
R.D. #2
Gloversville, N.Y.
Phone: 725-6355

MONTONEY'S GARAGE
DATSUN
SALES & SERVICE

135 East State St.
Gloversville, N.Y.
725-8023

KOBUSKIE LANES

Cocktail Lounge - Snack Bar

Air Conditioned and
Electronic Air Purifier.
16 AMF Automatic Lanes
Open Daily From 9-12

BOWLING

N. Pine 725-0512

MAYFIELD SPEEDWASH

Second Ave. and Green St.
Mayfield, N.Y.
12-Family Size MAYTAG Washers
5-50 lb. Dryers
Filtered Water for a Cleaner Wash

FULTON COUNTY GLASS WORKS

Glass of All Descriptions
All Curved Windshields in Stock
417 S. Main St.
Gloversville, N.Y.
Phone 725-4123

Congratulations
to the Class of '73

FRAN'S MOBILE SERVICE

Northville, N.Y.

franklyn's

Fine Fashion Fabrics
Sewing Accessories

15 North Main Street
Gloversville, New York
Phone 725-2412

Success
and
Happiness Always
To The
Class of '73

McNAMARA'S REFRIGERATION

4 East Fulton Street

Johnstown, N.Y.

BOOSTERS

Mr. and Mrs. Robert Johnston
Holiday Inn
Mr. and Mrs. Erwin Hull
Mr. and Mrs. Donald Gibson
Mr. and Mrs. Walter C. Smith
Mr. and Mrs. Robert Claus
Snyder's Flowers
Holzheimer and Shaul Dept. Store
Greenspans

COLONIAL HEIGHTS GRAYSTONE

Rt. 30A Gloversville - Mayfield Rd.
Phone 961-5022

For the Finest in Mobile Homes

Troy-Bilt Rotortilles, Snapper Mowers and Snowblowers, and lunch room.

TED THORNE LUMBER CO., INC.

Paints and Varnishes
Lumber
Paneling
Roofing

397 South Main Street
Gloversville, N.Y.
Phone 725-8814

BENNICE'S MEN'S & BOYS' FASHIONS

Best Wishes to the Class of '73

FASHIONS WITH THE YOUNG LOOK IN MIND

24 South Main Street Phone 725-4867

BOBLIN MARINE

Marine Sales - Service and Storage

Marine Brokers

Thunderbird Motors

Chrysler Motors

Trojan Cruisers

Lakeside Drive, Mayfield, N.Y.

Phone 961-5713

RUSSELL B. HAYES

Best Wishes from

RINGLE AGENCY INC.

189 North Main Street, Gloversville, N.Y.

MATTY THE JEWELER

12 West Fulton Street
Gloversville, N.Y. Phone 725-5011

Registered Jeweler
American Gem Society
Professional Appraising

Diamonds Are Our Business
Choose your diamond and your settings.
Prices depend on quality.

Colleen,
To a cool girl
in 9a. Best of luck
in MCS
Jon

BOOSTERS

PARK LIQUOR STORE Rt. 30 Northville

DR. F. J. SALINO

ROCKY'S MENSWEAR

MR. and MRS. CLINTON ARGOTSINGER

CORONET STUDIO

MR. and MRS. WILLIAM GALPIN

MAYFIELD BARBER SHOP

W. I. TREVETT CO., INC.

MR. and MRS. DOUG SIEG

JACK WEMPLE

MR. and MRS. HERB FRANK JR.

MR. and MRS. HERB FRANK SR.

WALTER and HATTIE FRANK

McCUE'S AUTO PARTS

MR. and MRS. RUSSELL DENMAN

LAKESIDE AQUARIUM

MR. and MRS. WALTER OLIVER

MR. and MRS. WALTER SMUK

Best of Luck
to the
Class of '73

RUBY

&

QUIRI

Elmwood Avenue, Gloversville

725-7115

TYLER TILE

Specialists in Home
Improvements for 40 Years

Carpeting, Kitchens, Baths
and All Other Home Needs

536 N. Perry Street
Johnstown, New York
Phone 725-3815

Best Wishes

to the

Class of '73

F.T.A.

Best Wishes To The Class of '73

FORD'S SALES AND SERVICE

Route 30A

R.D. #1 Mayfield, N.Y. 12117 Telephone: 518 - 961-6031

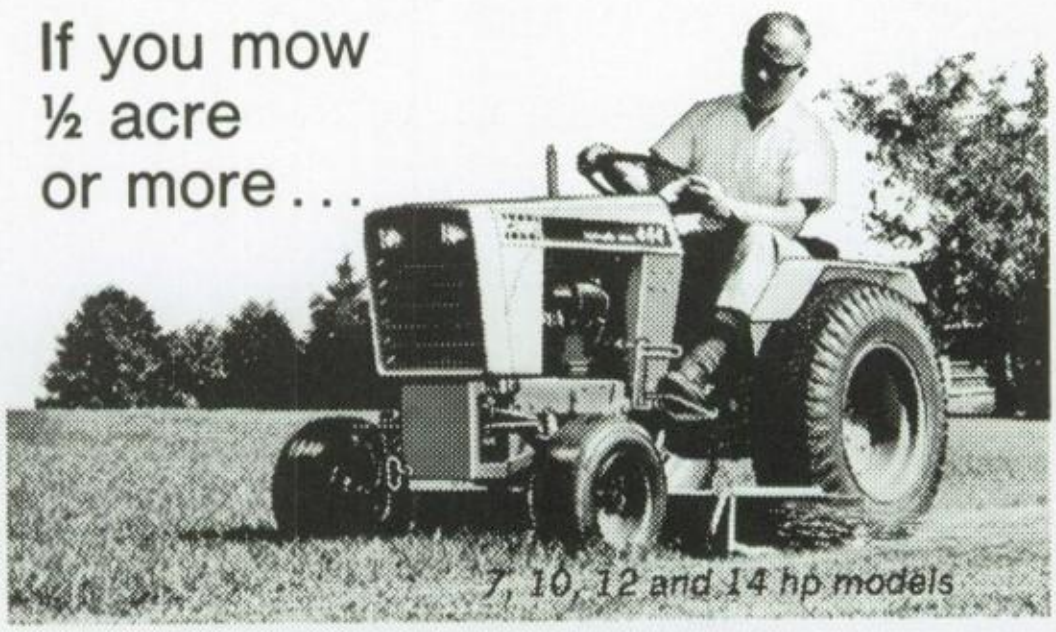

case

BOOSTERS

EDWARD GOODEMOTE

STANLEY J. PULVER

GALWAY POLICE DEPARTMENT

MR. and MRS. WALTER BOYNTON

SONJA JAVARONE

MR. and MRS. DAVID SAMMONS

THE CANDLE SHOP

SILHOUETTE BEAUTY SALON

THEE STORE

TOT TO TODDLER SHOP

MR. and MRS. GENE DUNN

MR. and MRS. JOHN DINGMAN

MR. and MRS. WESLEY DINGMAN

MR. and MRS. RICHARD RULISON

DONNA HORODNICK

GOULD'S DEPARTMENT STORE

Colleen,
Good luck & the rest of your school years and if you stay away from Guys you'll be all right.
Don

E & G BUILDERS

EDMUND F. JABLONSKI
Gloversville, N.Y.
725-6356

GERALD PHILLIPS
Amsterdam, N.Y.
842-5456

R.D. #4 Box 147, Amsterdam
New York 12010

Complete Home
Building and Masonry

All Estimates Cheerfully Given

Colleen -
I wish the best to the best. you.
Hope you get someone more, well, right for you than Rodney Brown.
Thanx for the good times
Take care,
merry

LEE'S SNACK BAR

Across From Mayfield Central School
Best Wishes To The Class of 1973
Mayfield, New York

Congratulations
to the
Class of '73

HERB PIERCE
ROOFING
&
BUILDING

R.D. #1 Phelps Street
Gloversville, New York 12078
Phone: 518 - 725-7452

STEWART'S
EXXON

Groceries - Cold Beer to Take Out
Gloversville, N.Y. 12078
24 Hour Towing
Phone 961-5812

Compliments
of

BERNIE
CARINGE
GLOVE CITIES
CHEVROLET

19-35 Washington St.
Gloversville, N.Y.

MARKET HILL CLEANERS & TAILORS

Formal Wear For All Occasions

Open Evenings by Appointment
Ask for ED CONTUGNO

133 Market Street Phone: 842-2331

Amsterdam, New York 12010

PAUL BRADT GENERAL CONTRACTORS

Northville, New York 12134

Bulldozing - Excavating - Ditching

Corrugated Culvert Pipe

Sand - Gravel - Fill

Complete Line - Crushed Stone Products

Phones: 518 - 925-5183
518 - 925-2812
Mobile ZL6-6524

PECK'S FLOWERS

ALWAYS BEST
Gloversville, New York
Telephone: 725-7173

THE LEATHER SHOP

Ext. 340 East Fulton St.

Gloversville, New York 12078

ROBERT PERRONE
(518) 725-0647

FOCUS ON THE
SCHOLASTIC SCENE

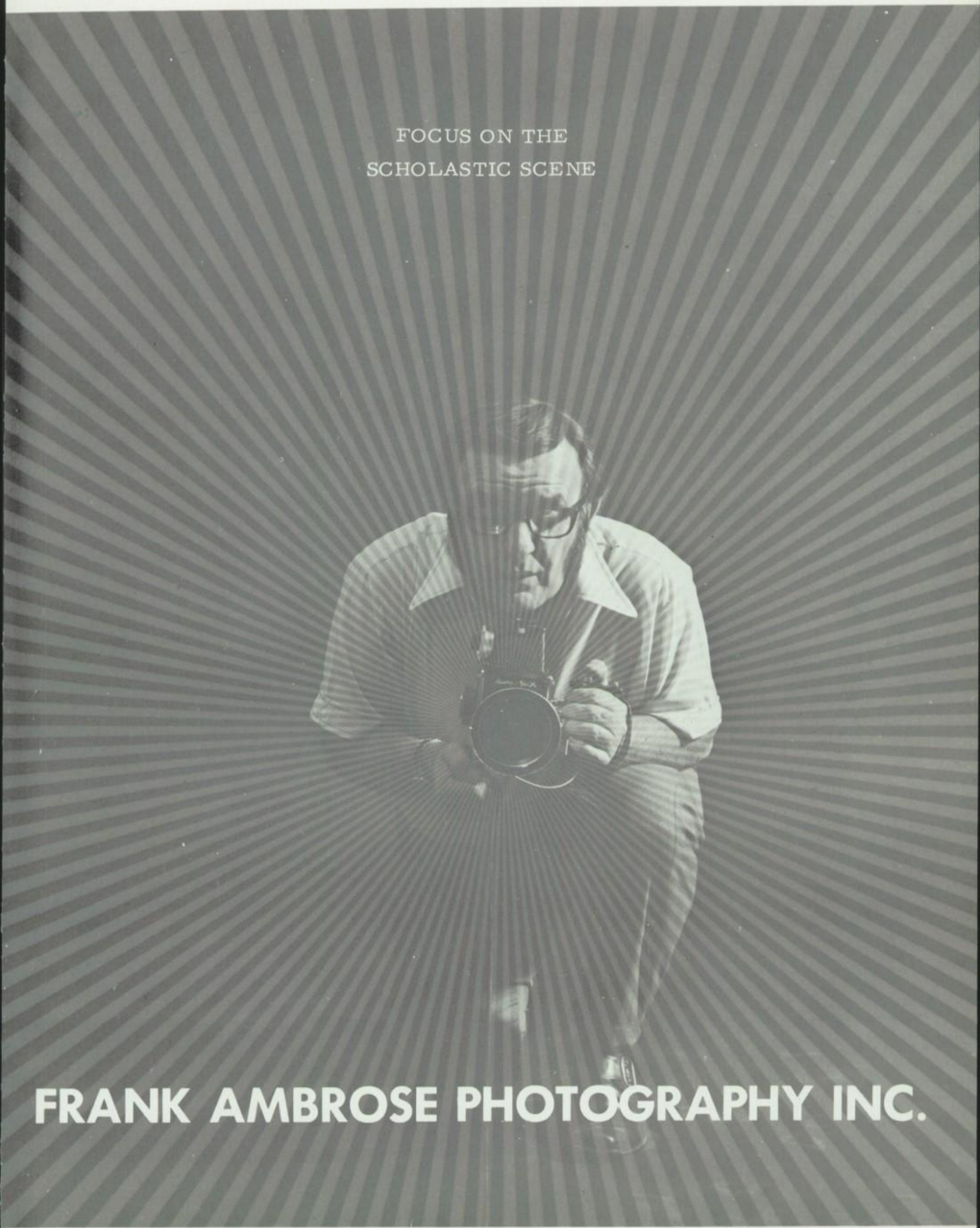

FRANK AMBROSE PHOTOGRAPHY INC.

MUDDLE & MUDDLE

Insurance - Travel
Gloversville
725-0617

EUGENE HOLLENBECK JR.

Funeral Director
4 Second Avenue
Gloversville, New York
725-7615

CONGRATULATIONS

from the

PROCITA & QUINTON FAMILIES

RADIO SHACK CORPORATION

Pyramid Mall
Johnstown, New York

Compliments of

LIVINGSTON'S INC.

Fine Furniture
and
Household Furnishings

N. PERRY DAIRY BAR AND ALWOOD'S VARIETY

Ice Cream - Milk - Beer

213 N. Perry St.
Phone 762-7621
Johnstown, N.Y.

234 Kingsboro Ave.
Phone 725-5769
Gloversville, N.Y.

HOLLY'S SERVICE AND MARINA

Lakeside Drive, Mayfield
Blacktop Launching Ramp
Daily and Seasonal Rate
Phone 961-5512
Proprietor -
WENDELL HOLLENBECK

HUGH J. DONLON AGENCY, INC.

For All
Your Insurance
Needs

21 North Main Street
Gloversville, N. Y.
Phone: 725-4215

Congratulations from

MCS VARSITY CLUB

Advisors: MR. JACK SANFORD
MR. FRED MADERIC

Best Wishes

KINGSBURY JEWELERS

Diamonds, Watches -
Accutrons

19 Bleeker Street
Gloversville, N.Y.

ANTHONY A. VALIANTE
REPRESENTING
MUTUAL OF OMAHA

Member of Income Builders Club

7 W. Fulton St. P.O. Box 647
Gloversville, N.Y.

ALF SOLLI
GENERAL
CONTRACTING

Phone: 725-4231

DAVID BRAMER AUTO SALES LATE MODEL CARS & TRUCKS

Route 30
Northville, N.Y. 12134
Phone: 925-8139

GLOVERSVILLE LODGE NO. 351

LOYAL ORDER OF THE MOOSE CLUB

148 Ext. E. State Street
Gloversville, New York 12078

DAVE'S PHOTO SHOP

Best Wishes To The Class Of '73

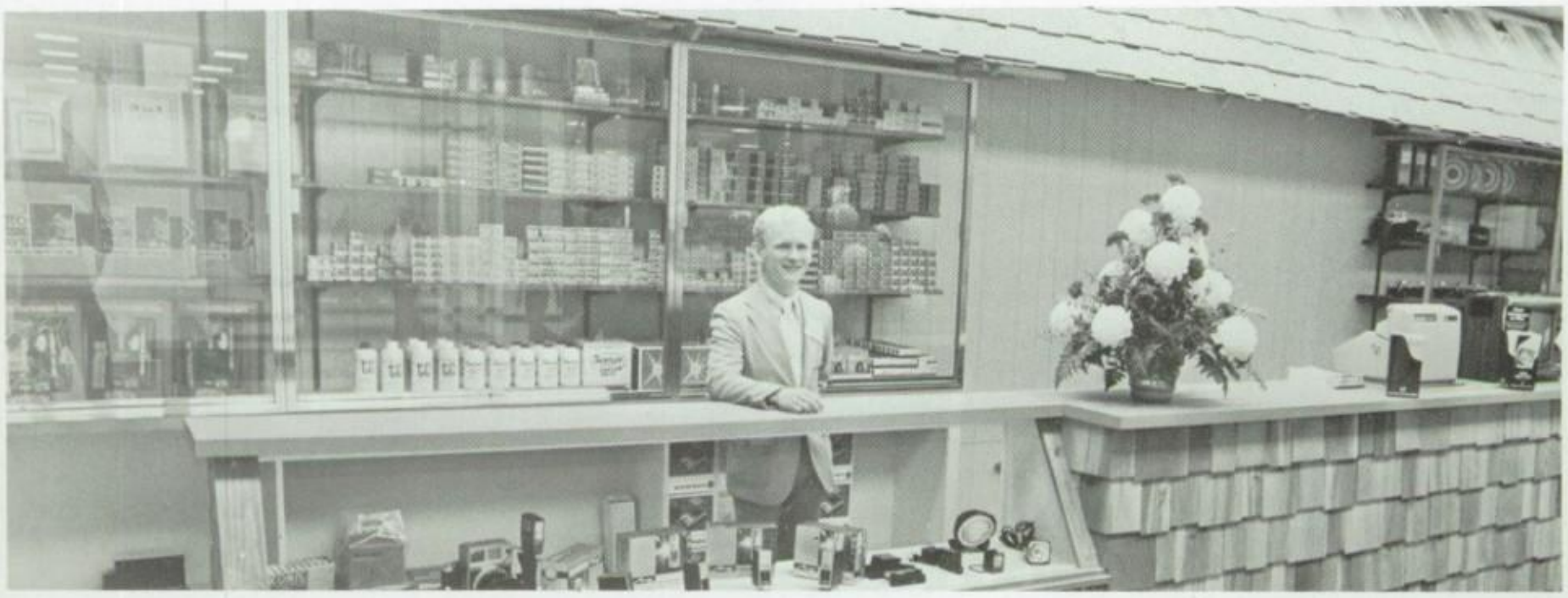

NOW AT TWO LOCATIONS

4 East Main St.
Johnstown, N.Y.

Pyramid Mall
Johnstown, N.Y.

762-3780

Class Rings - Graduation Announcements
Name Cards and Accessories - Caps and Gowns
Taylor-made Yearbooks

BALFOUR-TAYLOR

Represented by

BOB GRAY - DON NASH - JIM GERDING - BOB MacFADDEN

P. O. Box 2509 Schenectady, N. Y. 12309

A Typical "SENIOR" Day

Colleen,
Good Luck Always in the future.
Remember all the times we beat
Robert + Jon in pitch and how
mad they always got. All they
are is a couple of poor sports.
Have Fun.
Jackie

Congratulations
and
Happiness
to the Class of 1973

MAYFIELD GAS COMPANY
AND
BANNERTOWN CERAMICS

Colleen,
It's a good friend
& a nice person.
I'll always remember you.
Lucky

RICHARD and RUTH HERDMAN
47 Second Avenue
Mayfield, N. Y.

JOHNSTON'S THOUGHTFULNEST

Gifts - Albums - Books - Party Goods -
Candles - Imprinting
on Premises - Stationery

Hallmark Cards

Located Between
Grand Union and
Nichols' Rt. 30A

Best Wishes to the Class of '73

CAMEO BEAUTY SALON

93 East Fulton St.
Gloversville, N. Y.
Phone 725-5615

There is a Style for Type

ALLEN AND PALMER INC.

Northville, New York

* Hardware
* Plumbing
* Heating
* Water Systems
* Tru-Test Paint

Compliments of

NORTHVILLE LIQUOR STORE

N. Main St.
Northville, N. Y.
JIM REUTLING

MOHAWK CABINET CO.

Division of Hussmann Refrigeration Co.

Gloversville, N. Y. 12078

Box 198 Mayfield, N. Y. 961-5222

GALLUP REALTY

Homes - Business - Recreational Propert

SHERRILL L. GALLUP Sr.
Lic. R. E. Broker

Collean,
Good Luck to a real
nice girl have lots of fun &
be good stay out of trouble
Good Luck always,
Lori

Congratulations
and
Happiness to the
Class
of
'73'

LIBERTY DRESSING CORP.
AND
RENCO LEATHER
FINISHING CO. INC.

Collean,
To one of the nicest
kids I know. Remember
the good times we had.
Hope you still want to go roller
skating. The best of luck always
your friend
Diane

17 - 29 Burr Street

Gloversville, N. Y.

LOHSE FLOWERS

93 East State Street
Gloversville, N. Y.
Phone 725-2623

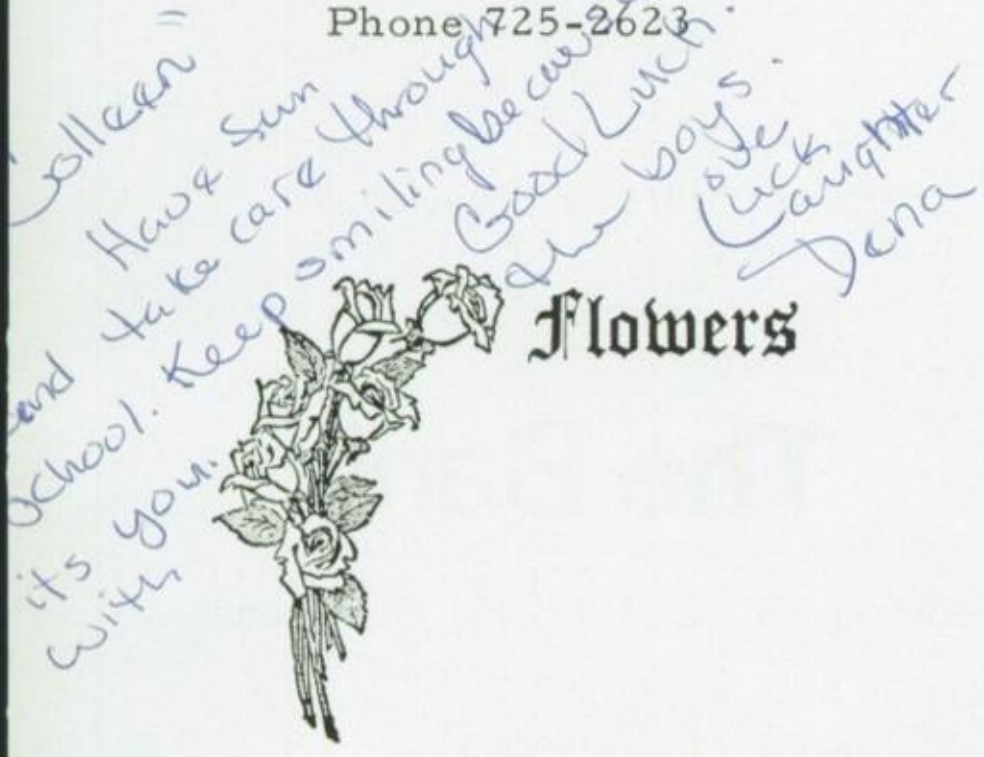

BOOSTERS

Compliments of BIVIAN HALL
KENNEDY'S LIQUOR STORE
MR. and MRS. GLENN OATHOUT
TOMMY'S BARBER SHOP

SPORT SHOP

"Specialists in Sports"

Bleecker St.
Gloversville, N. Y.
"The Mini Mall"

JOHN C. MILLER INC.
LINCOLN - MERCURY

Mercury - Marquis - Monterey - Montego - Cyclone -

Cougar - Comet - Capri, the Sexy European Import -

Jeep 4 Wheel Drive Headquarters International

CARENE'S INC.

"A Specialty Shop of Distinction"
Gloversville, N. Y.
Phone 725-9414

MODERN SIGN CO.

Electric Sign Designing,
Manufacturing, and Erection

Box 324 Phone 725-7278
Gloversville, N. Y. 12078

A gift for this year's graduates ... free checking account service

You want to be sure you manage your money wisely, right?

Of course.

So our graduation gift of free checking account service for one year will help you do that.

"How?" you say.

Glad you asked.

When you pay by check your quarterly statement will show what you've spent and where the money went.

And more.

Those cancelled checks will be proof you paid.

The Bank

National Commercial Bank and Trust Company

For job opportunities at The Bank, just write or call our Personnel Department.

Congratulations to the Class
of "1973"

DeGOLYER
LUMBER CO.

Lumber and Building Materials

R. F. D. #1

Gloversville, New York
Phone 725-1918

Good Luck to the '73' Graduates
"Follow the Leader"

The Leader-Herald

Gloversville Johnstown

GILLMORE OIL CO., INC.

P. O. Box 2
Fultonville, N. Y.
825-3212

208 N. Perry St.
Johnstown, N. Y.
762-4617

BART ANTHONY'S COIFFURES

239 South Main Street
Gloversville, N. Y.
Telephone 725-0913

Compliments of

THE MALL LIQUOR STORE

Pyramid Mall, Johnstown

CITY NATIONAL BANK & TRUST CO.

"The Bank With the Time and Temperature Sign"
Free Checking Account to All College
Students While Attending College

Firestone

Division of Firestone
Tire and Rubber Co.

29 Bleeker Street
Gloversville, N. Y.

BOOSTERS

FINKLE DISTRIBUTORS
MR. and MRS. JOHN MANZER
LAIR'S GARAGE
HIGHLAND MOTEL
SPORTSMAN'S LOUNGE
TOM'S LAWNMOWER SERVICE

Best Wishes to the Class
of '73

JUNIOR SHOP

33 North Main Street
Gloversville, New York
Phone 725-9324

Best Wishes to the Class
of '73

WASHBURN'S DAIRY

145 N. Main Street
Gloversville, New York

NEW YORK LUNCH

21 Bleecker St. Gloversville

Phone 725-9904

Best Wishes to the Class
of 1973

HARRINGTON'S MARINE, INC.

Lakeside Drive
Mayfield, N.Y.

RICHARD C. GREENE, INC.

Insurance Service
17 Bleecker Street
Gloversville, N.Y. 12078
725-7922

DONALD H. RUSSELL BUILDING CONTRACTOR

Phone 961-5520
Mayfield, N.Y.

Compliments of

JACK & JILL SHOPPE

80 North Main St.
Gloversville, New York

BEST WISHES

FROM

K. C. CANARY

Best of Luck to the Class of '73

From

GID'S LAKESIDE SPORTS
YOUR
SKI-DOO DEALER

Best Wishes to the Class of '73
"Come See Us"

STAHL'S
SERVICE CENTER

Ext. E. Fulton St.

Gloversville

Complete Mechanical and Air Conditioning Service

BARONE'S
ARTERIAL PLAZA
BARBER SHOP

Compliments of

VAIL MILLS
LIQUOR

TABOR TAXIDERMY

Best Wishes and Lots of
Success
GEORGE WHITMAN Jr., Prop.
R. D. #1 Gloversville, N. Y. 12078

BOVEE'S

Heating and Aluminum -
Sales and Service
Phone 961-5631
FRANK BOVEE, Dealer
Mayfield, N. Y.
R. D. #1 Gloversville, N. Y.
Texaco Fuel Oils

DENTON AND LIPE

Northville, New York
Complete Home Furnishings

ARGOTSINGER POULTRY FARM

There's a Difference
in the Taste
R. D. #2 Gloversville
883-3274

Congratulations to the Class
of 1973

GIFFORD'S VARIETY STORE AUTOMATIC CAR WASH

Mayfield Arterial Mayfield, N. Y.

GALLUP PAINT CENTER

SHERILL L. GALLUP Sr., Prop.
O'BRIEN PAINTS
Route 30 Mayfield Arterial
Phone 961-5222

BEVERLY'S BEAUTY SALON

and

LOWENTHAL MUSIC CO.

Piano Tuning

BOOSTERS

AL'S PIZZERIA
MR. and MRS. FREDERICK COX
MR. and MRS. JERRY SEMPREVIO
MR. and MRS. JAMES HAWLEY
MR. and MRS. CLAUDE BENNETT
DR. HAROLD STRAUSS
FULTON OPTICAL
LOU'S LIQUOR LODGE
MR. and MRS. ARTHUR DE GROOT
MR. and MRS. DONALD BLOWERS

"IT'S THE REAL THING"

ENJOY COCA-COLA

278 S. Main St.

Gloversville, N. Y.

Colleen,
To a real great person whom I admire very much. Stay as you are and the road to success will be yours.
A.F.A.
Mark

MONTANO ELECTRICAL SUPPLY CO., INC.

369 South Main St.
Gloversville, N. Y.

Colleen?
To whom this may concern:
good luck in future years in Mayfield ???
Tim

NORTHVILLE BUILDING SUPPLY

R. D. #1 Mayfield
Complete Building Supplies
925-9340

HARNISH BROTHERS NURSERY

Evergreens - Trees - Shrubs -
Landscaping
Ext. W. State St.
Gloversville, N. Y. 12078
Phone 725-1355

NED WARNER

42 School St.
Mayfield, New York
Telephone 961-5275

Best of Luck to the
Graduating Class of 1973

FAIRBANKS FEED

West Fulton Street
Gloversville, N. Y.

GLOVERSVILLE FEDERAL SAVINGS AND LOAN ASSOCIATION

Main Office
52 North Main Street
Gloversville, New York 12078

Branch Office
295 Broadway
Saratoga Springs, New York 12866

DAVID DiMEZZA INC.

Live Bait - Worms - Sporting Goods
Boots - Clothing
526 North Perry St.,
Johnstown, N. Y. 12095
Phone (518) 762-7814

Best Wishes
to the Class of '73

MR. AND MRS. ALBERT L. NILES

DUNKIN DONUTS

Open 24 Hours

129 South Main St.

Gloversville, N. Y.

CASTIGLIONE

Gem Jewelers

Diamonds Watches
China Silver

25 No. Main St.,
Gloversville, N. Y.
725-1113

NEW ATOMIC GAS STATION

R. J. COLONEY, Jr. Prop. Open Evenings

QUALITY GROCERIES - MEATS - BEVERAGES

Picnic Supplies - Accessories

Old Rt. No. 30 Mayfield - Northville Highway

Phone 961-5832

Congratulations
to the Class of 1973

Mobil

HART'S
SERVICE STATION

Mayfield, New York
Phone 961-5212

Compliments of

EVERGREENS

SAM and DOUG

Northville - Edinburg Rd.

Best Wishes to the Class

of '73

LEADLEY
ELECTRIC

Speculator, N. Y.

Best Wishes to the Class
of '73

DOCKSTADER'S
MEN'S WEAR

44 W. Main St. Johnstown

Best Wishes
From the

VAN NOSTRAND
FARM

Dairy - Fruit - Vegetables

Colleen,
Remember
the great times
we've had in all our
classes, especially 3rd
period on the
horse. Have
good luck
and fun with
the boys and in
future years.
Luv
Bam

WEMPLES'
GAS
STATION

EXXON®

LATHROP'S GARAGE

Wheel Balance and Alignment
Automotive Repair and Lubrication
8-10 West Main Street

Broadalbin, New York
Phone 883-3514

KNOLL'S MARKET

Old Fashioned Store Cheese

Fresh Meats - Groceries

MACK DRUG STORES

Gloversville - Glens Falls - Albany

All Stores Fill Prescriptions

CLAUDE BRADT WELL DRILLING

* Free Honest Estimates
* Sensible Prices
* Liberal Financing
* No Setting Up Charges
* Fully Insured
* Gould Pumps Sold and Installed

Phone 961-5253
R. D. #1 Mayfield, N. Y.

TANNER LUMBER & SUPPLY

Broadalbin, New York

Best Wishes to the Class
of '73

CARPETLAND

Route 5 Amsterdam

Congratulations Class of 1973

From

THE FULTON COUNTY NATIONAL BANK AND TRUST COMPANY

NORTHVILLE OFFICE

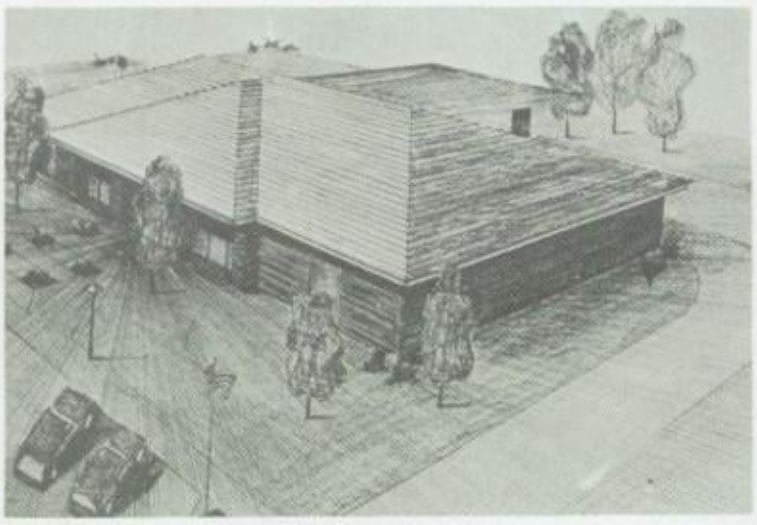

ARTERIAL PLAZA OFFICE

INSTALLMENT LOAN DEPT.

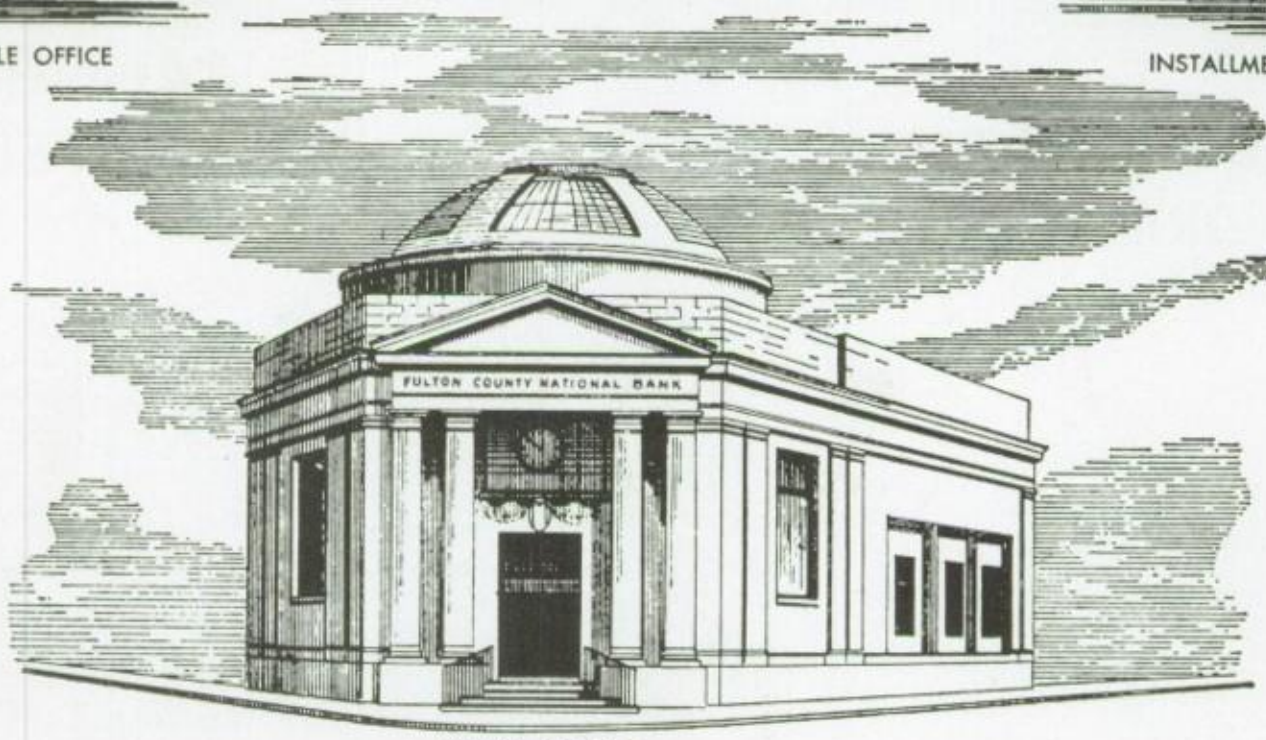

MAIN OFFICE

4 Offices to Serve You

Member - Federal Deposit Insurance Corp.

A Charter New York Bank

A FULL SERVICE BANK®

Colleen,
I wish you
the most happiness
of your years to
come through M.C.S.
Remember me as a friend
Don't let your brother over
on you!

A.F.A.
KAREN
Z

Colleen,
To one of the nicest girls
around. Your lucky because
there aren't too many around.
Stay as sweet as sweet + as
you are now and I'll always
be your friend.

Barb

P.S don't still John from
me!

Colleen,
You're a really good
kid and friend. We've
had alot of fun this year
especially in homeroom. I
hope we'll have more.
Good Luck + don't change
Luv
Debbie Z